The Touch Of Your Lips

Spike Robinson Tenor Saxophone Solo
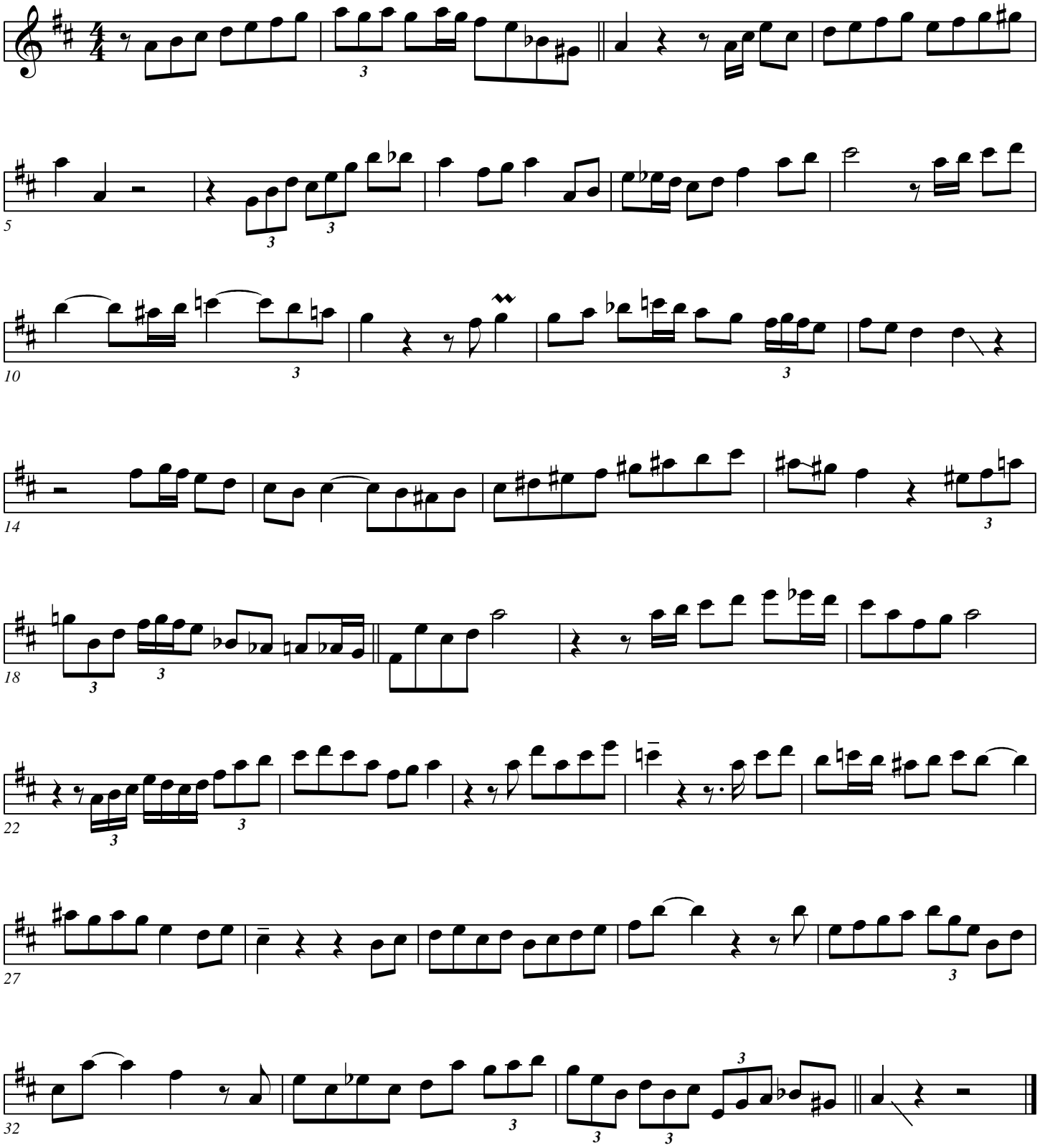
Transcribed by Keith Oxman