

Love Walked In

Spike Robinson Tenor Saxophone Solo

Transcribed by Keith Oxman

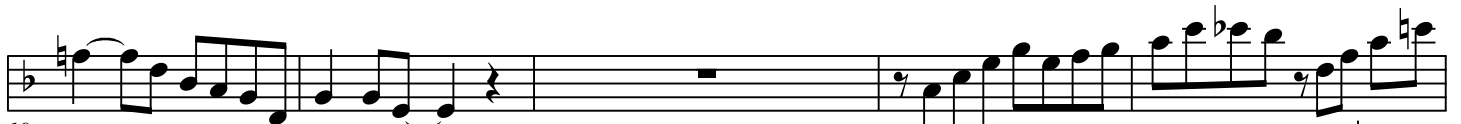

Love Walked In

