

*The Keith Oxman “Sonny
Stitt” Solo Transcriptions*

Book 2

*Compiled and Edited
By Charles McNeal*

Solos in order of appearance:

By Accident

The Midgets

Jason

Streamlined Stanley

Orange Ashtray

Stitt's It

Cotton Tail

Sonny Sounds

The Eternal Triangle

Blazin'

Later

Down With It

Touchy

Indiana

All The Things You Are

Strike Up The Band (#2)

Casbah

'Nother Fu'Ther

Dumplin

Soon

You Can Depend On Me #1

You Can Depend On Me #2

Blues At This Tempo

BY ACCIDENT (CONT)

TENOR SAX

THE MIOGETS

SONNY STITT'S TENOR SAX SOLO

TRANSCRIBED BY

KEITH OXMAN

BLUES

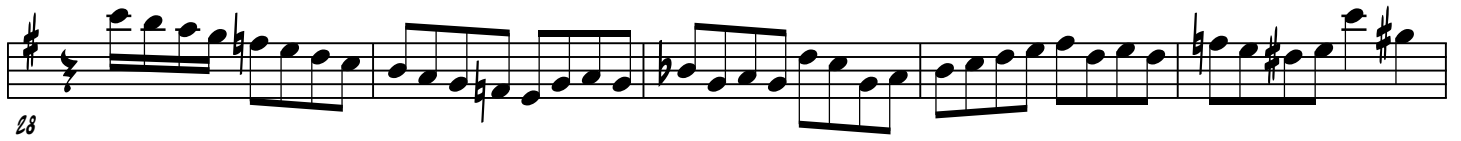
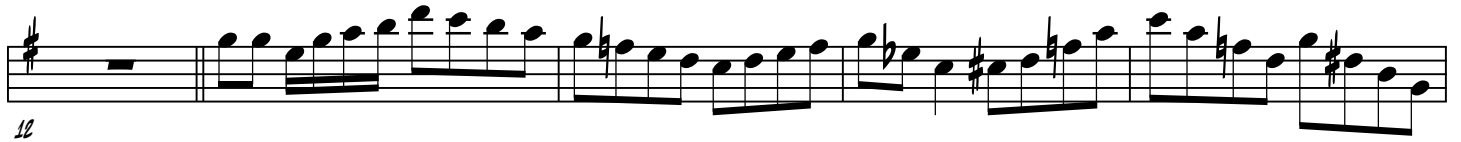

THE MIDGETS (CONT.)

45

50

55

60

65

70

75

80

TENOR SAX

JASON

SONNY STITT'S TENOR SOLO

TRANSCRIBED BY

KEITH OXMAN

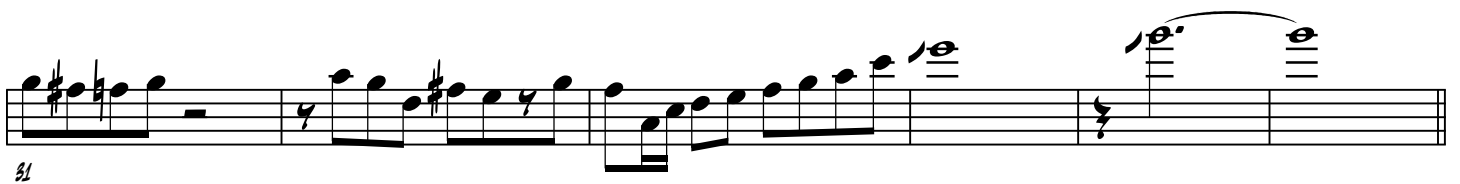
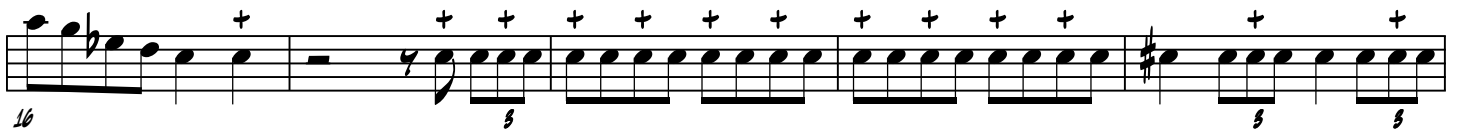
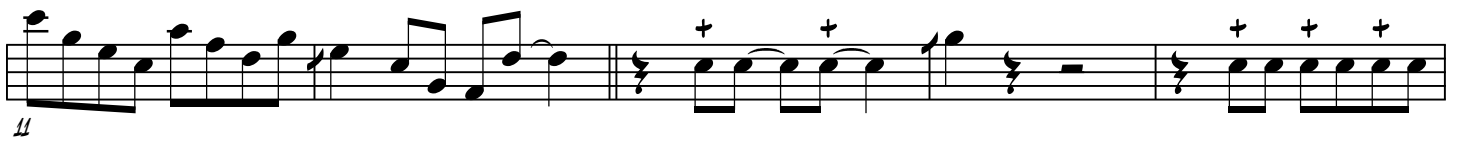

43

48

53

58

62

66

72

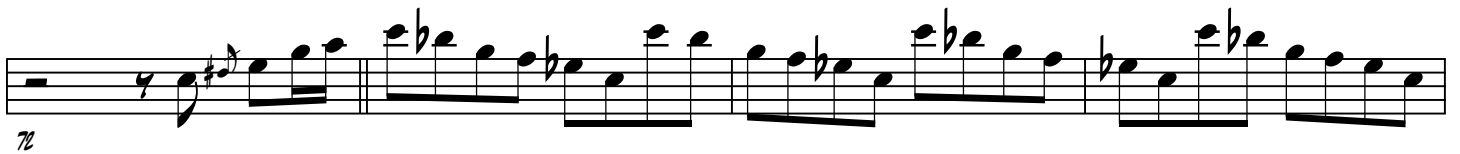

76

STREAMLINED STANLEY

43

48

LIP SLUR

53

58

TENOR SAX

ORANGE ASHTRAY

SONNY STITT'S TENOR SAX SOLO

TRANSCRIBE BY
KEITH OXMAN

BLUES
3x's 12

16
21
26
30
34
39
45

GLISSANDO

ORANGE ASHTRAY (CONT.)

49

54

59

65

71

77

82

87

ORANGE ASHTRAY (CONT.)

TAG ENDING.....

ORANGE ASHTRAY (CONT.)

TENOR SAX

STITT'S IT

SONNY STITT'S TENOR SAX SOLO

TRANSCRIBE BY

KEITH OXMAN

IMPROVISED BRIDGE OF 1ST HEAD

5

TOP OF SOLO CHORUSES. RHYTHM CHANGES

STITT'S IT (CONT.)

STITT'S 17 (CONT.)

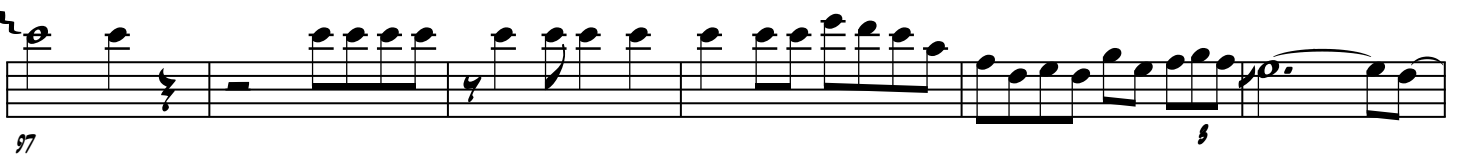

IMPROVISED BRIDGE OF 2ND HEAD

TENOR SAX

COTTON TAIL

SONNY STITT'S TENOR SOLO

TRANSCRIBE BY
KEITH OXMAN

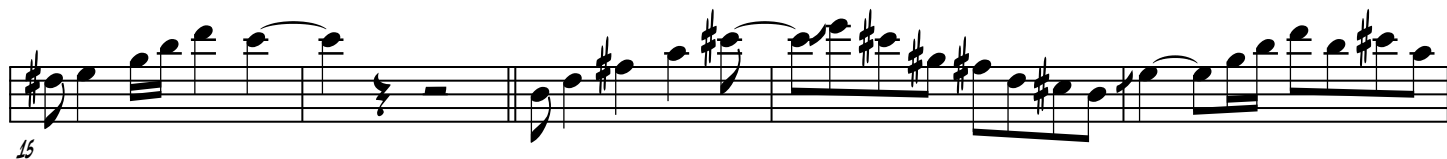
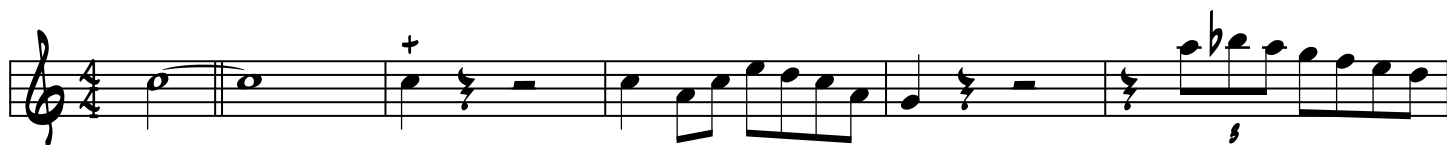

COTTON TAIL (CONT.)

COTTON TAIL (CONT.)

165

170

175

181

186

192

198

203

COTTON TAIL (CONT.)

208

212

217

223

228

234

239

245

TENOR SAX

SONNY SOUNDS

RHYTHM CHANGES IN "F"

SONNY STITT'S TENOR SOLO

TRANSCRIBED BY

KEITH OXMAN

BRIDGE ON 1ST HEAD

TOP OF SOLO CHORUSES

SONNY SOUNDS (CONT.)

32

37

42

48

54

59

62

66

SONNY SOUNDS (CONT.)

71

76

81

86

91

95

100

105

4

SONNY SOUNDS (CONT.)

BRIDGE ON 2ND HEAD

TENOR SAX

THE ETERNAL TRIANGLE

SONNY STITT'S TENOR SAX SOLO
(TRADING WITH ROLLINS NOT INCLUDED)

RHYTHM CHANGES WITH DIFFERENT
CHORD CHANGES FOR BRIDGE

TRANSCRIBED BY
KEITH OXMAN

4

9

C#MIN F#7

CMIN F7 BMIN E7 BbMIN Eb7

AMIN D7 AbMIN Db7

27

32

38

THE ETERNAL TRIANGLE (CONT.)

43

47

51

55

59

65

71

77

THE ETERNAL TRIANGLE (CONT.)

82

86

91

96

101

107

112

117

THE ETERNAL TRIANGLE (CONT.)

122

127

132

137

142

146

151

156

THE ETERNAL TRIANGLE (CONT.)

THE ETERNAL TRIANGLE (CONT.)

200

204

209

214

218

223

229

235

TENOR SAX

BLAZIN'

RHYTHM CHANGES IN "G"

SONNY STITT'S TENOR SAX SOLO

TRANSCRIBED BY
KEITH OXMAN

IMPROVISED BRIDGE ON 1ST HEAD

TOP OF SOLO CHORUSES

BLAZIN' (CONT.)

31

35

40

44

49

54

59

63

BLAZIN' (CONT.)

BLAZIN' (CONT.)

IMPROVISED BRIDGE OF 2ND HEAD

TENOR SAX

LATER

SONNY STITT'S TENOR SAX SOLO

TRANSCRIBED BY
KEITH OXMAN

2

LATER (CONT.)

36 3 3 3

40 3 3 3

45 3 3

TENOR SAX

DOWN WITH IT

SONNY STITT'S TENOR SAX SOLO

TRANSCRIBED BY
KEITH OXMAN

6

10

14

19

24

29

33

TENOR SAX

TOUCHY

SONNY STITT'S TENOR SAX SOLO

TRANSCRIBED BY

KEITH OXMAN

TOP OF SOLO CHORUSES

TOUCHY (CONT.)

75

80

85

149

154

159

165

171

TOUCHY (CONT.)

TENOR SAX

INDIANA

SONNY STITT'S TENOR SAX SOLO

TRANSCRIBE BY
KEITH OXMAN

Chords: G F7 E7

Chords: A7 A MIN D7

Chords: G G7 C C MIN F7

Chords: G E7 A7

Chords: D7 G F7 E7

Chords: A7 F#° B7+9 E MIN

Chords: F#° B7+9 E MIN F#° B7+9 E MIN C#°7

Chords: B MIN E7 A MIN D7 G E MIN A MIN D7 CHORD CHANGES CONTINUE

36

40

44

49

53

58

63

69

INDIANA (CONT.)

108

112

117

122

127

131

135

139

INDIANA (CONT.)

143

147

152

157

162

166

171

176

INDIANA (CONT.)

TENOR SAX

ALL THE THINGS YOU ARE

SONNY STITT'S TENOR SAX SOLO

TRANSCRIBED BY

KEITH OXMAN

6 11 15 20 24 28 33

Chord symbols: G MIN, C MIN, F7, Bb, Eb, E MIN, A7, D, D MIN, G M, C7, F, Bb, B MIN, E7, A, B MIN, E7, A, G#o, C#7+9, F#, D7+9, G MIN, C MIN, F7, Bb, Eb, Eb MIN, D MIN, C#o7, C MIN, F7, Bb

ALL THE THINGS YOU ARE (CONT.)

07+9

CHORDS CONTINUE

38

43

47

52

57

61

66

70

ALL THE THINGS YOU ARE (CONT.)

STRIKE UP THE BAND (CONT.)

39

44

48

53

58

63

TENOR SAX

CASBAH

SONNY STITT'S TENOR SAX SOLO

TRANSCRIBED BY
KEITH OXMAN

Articulations such as slurs and accents are used throughout the piece. The score ends with a double bar line at the end of the final staff.

2

C#MIN CMIN BMIN CASBAH (CONT.) E7 A BMIN E7

31

CHORD CHANGES CONTINUE

35

39

43

47

50

52

54

CASBAH (CONT.)

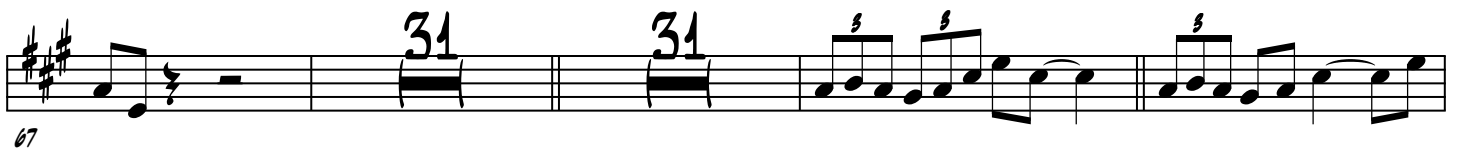

BACK INTO MELODY

TENOR SAXOPHONE

'NOTHER FU'THER

SONNY STITT'S TENOR SAX SOLO

TRANSCRIBED BY

KEITH OXMAN

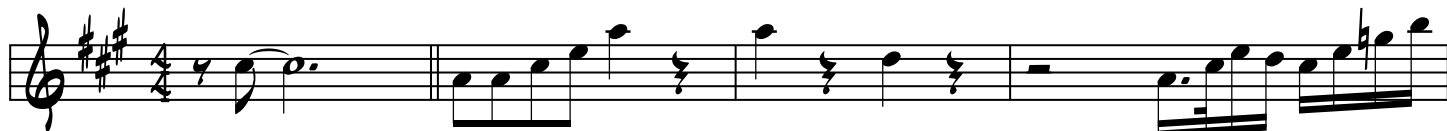

'NOTHER FU'THER (CONT.)

32

35

40

45

49

52

56

61

TENOR SAX

DUMPLIN'

SONNY STITT'S TENOR SAX SOLO

TRANSCRIBED BY

KEITH OXMAN

DUMPLIN' (CONT.)

44

49

52

57

59

65

70

77

DUMPLIN' (CONT.)

TENOR SAX

SOON

SONNY STITT'S TENOR SAX SOLO

TRANSCRIBED BY

KEITH OXMAN

C

2

SOON (CONT.)

B^b7 EMIN A7 DMIN G7 C

30

DMIN G7 CHORD CHANGES CONTINUE

34

38

43

47

51

54

57

TENOR SAX

YOU CAN DEPEND ON ME (TAKE 1)

SONNY STITT'S TENOR SOLO

TRANSCRIBED BY

KEITH OXMAN

Chord symbols: EMIN, A7, D, B7, EMIN, KEITH OXMAN, A7, D, F#°, B7+9, EMIN, A7, D, B7, EMIN, A7, D, AMIN, D7, G, E7, A7, EMIN, A7, D, B7, EMIN, A7, D, INTO TRADING WITH GENE AMMONS

Fingering numbers: 5, 6, 5, 5, 7, 5, 5, 5, 5, 5, 5, 5, 5, 5, 5, 5, 5, 5

TENOR SAX

YOU CAN DEPEND ON ME (TAKE 2)

SONNY STITT'S TENOR SAX SOLO

TRANSCRIBED BY

KEITH OXMAN

E MIN A7 D B7 E MIN

5

A7 D F#MIN B7 E MIN

6

A7 D B7 E MIN

10

A7 D A MIN

14

D7 G E7

19

A7 E MIN A7

23

D B7 E MIN A7

27

D F#MIN B7 INTO TRADING WITH GENE AMMONS

31

TENOR SAX

BLUES AT THIS TEMPO

SONNY STITT'S TENOR SAX SOLO

TRANSCRIBED BY
KEITH OXMAN

BLUES AT THIS TEMPO (CONT.)

23

26

28

32

35

