

*The Keith Oxman “Sonny
Stitt” Solo Transcriptions
Book 1*

*Compiled and Edited
By Charles McNeal*

Solos in order of appearance:

Groovin' High

Webb City

Cool Blues

Tri Horn Blues

Au Privave

Blue Lights

Up And Over

'Nuff Guff

Liza

Nice Work If You Can Get It

Watch What Happens

After You've Gone

Sonny Side

All God's Chillun' Got Rhythm

Takin' A Chance On Love

Bud's Blues

Avalon

Strike Up The Band

I Want To Be Happy

Fine And Dandy (take 1)

Fine And Dandy (take 2)

Sunset

The Champ

Eaight Track Blues

12!

ALTO SAX

GROOVIN HIGH

SONNY STITT'S ALTO SOLO

TRANSCRIBED BY

KEITH OXMAN

36

36

41

41

46

46

51

51

56

56

61

61

LEADS INTO NEXT SOLO

66

CHORD CHANGES

68

68

B^b E^m A⁷ B^b

74

DM G7 C7 CM F7

80

DM C#M CM F7 DM C#M

86

CM F7 Bb EM A7

92

Bb DM G7 C7

98

CM F7 CM EbM Ab7 Bb CM F7

58

61

ALTO SAX

COOL BLUES
SONNY STITT'S ALTO SOLO

TRANSCRIBED BY
KEITH OXMAN

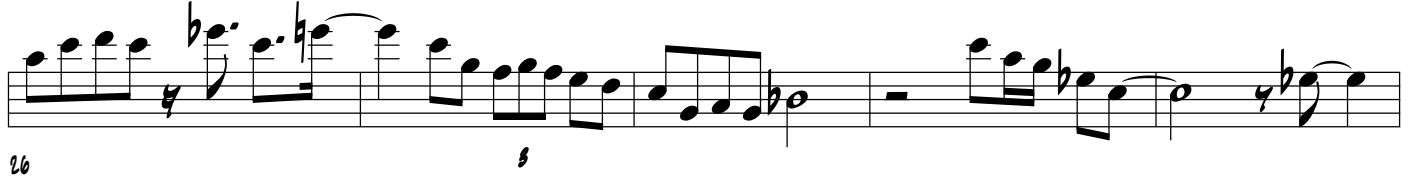
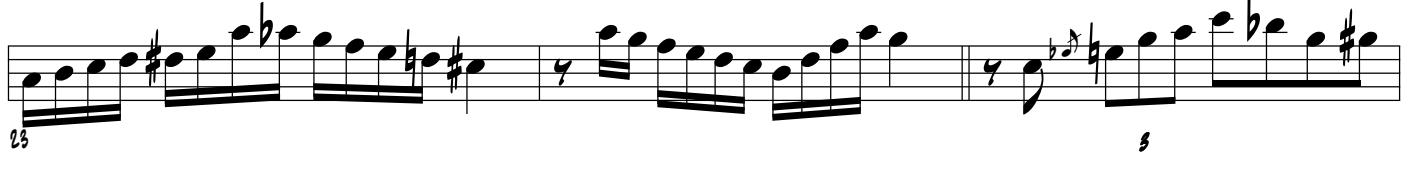
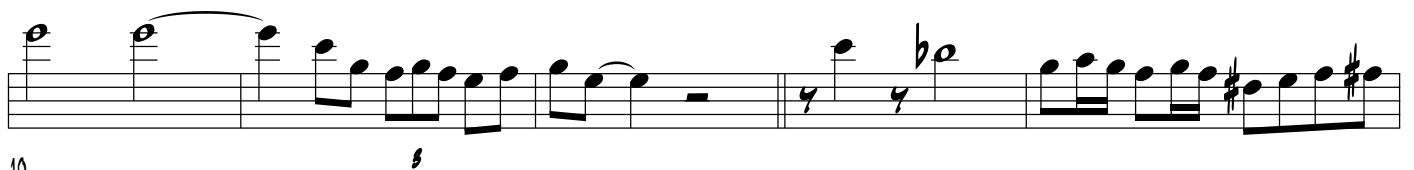
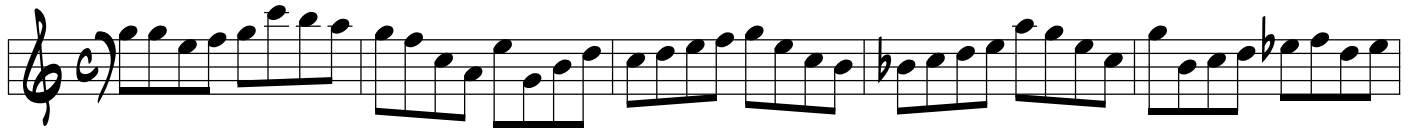

31

34

39

44

49

52

55

57

60 *s*

64

69

BARI SAX

TRI HORN BLUES

SONNY STITT'S BARI SAX SOLO

TRANSCRIBED BY

KEITH OXMAN

BLUES

3

6

11

16

20

23

27

68 *s* *s*

105

110

115

120

ALTO SAX

AU PRIVAVE
SONNY STITT'S ALTO SOLO

TRANSCRIBED BY
KEITH OXMAN

83

88 50

86 5

91

95 5 5 BACK TO MELODY

24

29

32

34

38

42

46

51

54

58

ALTO SAX

UP AND OVER

SONNY STIT'S ALTO SOLO

TRANSCRIBED BY

KEITH OXMAN

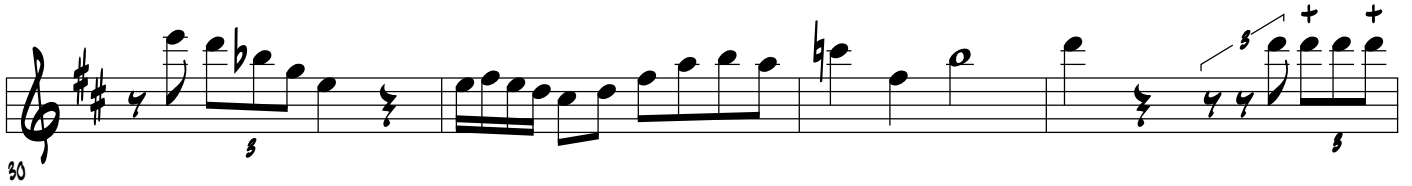
30 

34 

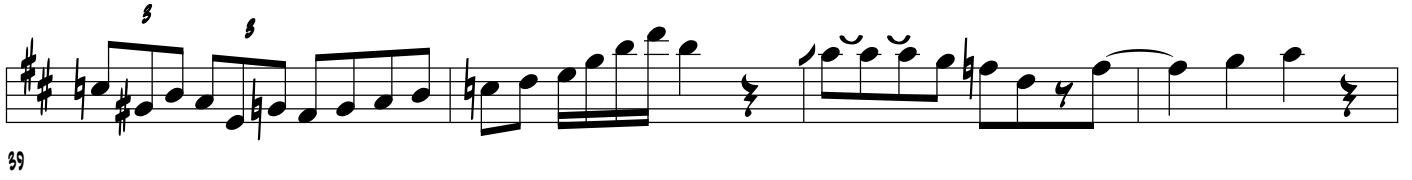
39 

43 

47 

ALTO SAX

LIZA
SONNY STITT'S ALTO SOLO

TRANSCRIBED BY
KEITH OXMAN

35

40

44

49

54

59

64

CHORD CHANGES

66

72

DM G7 C Gm C7

78

F Em A7 DM G7 C Am Bm E7

84

Am D7 Gm C7 F Em A7 Am D7 DM G7

90

C Gm C7 F Em A7

96

DM G7 C

TENOR SAX

NICE WORK IF YOU CAN

GET IT

SONNY STITT'S TENOR SOLO

TRANSCRIBED BY

KEITH OXMAN

6

11

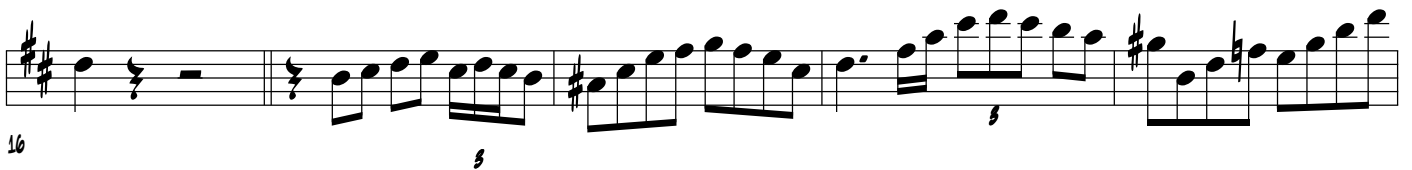

16

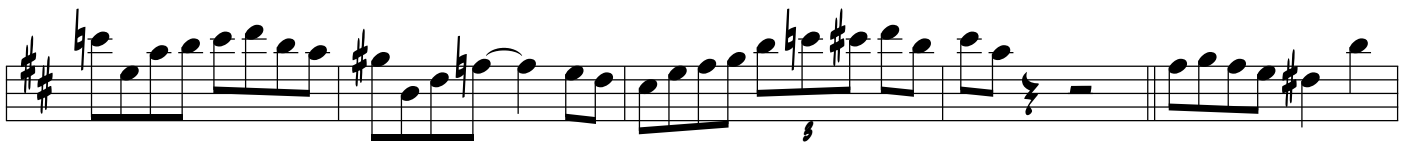

21

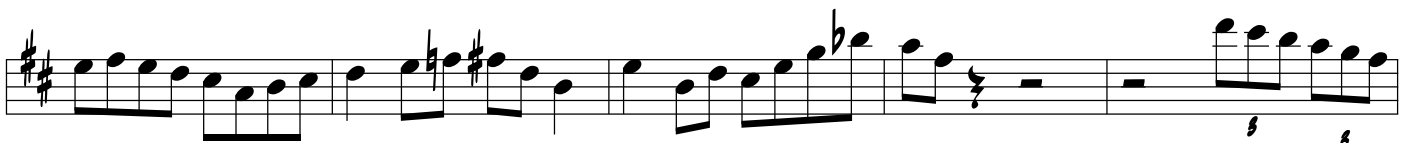

26

31

116

Bm E7 Am F#m7(b9) Bm E7 A7

122

F#7 B7 E7 A7 D B7 E7 F#m F#m B7 Em A7

128

Em A7 D

TENOR SAX

WATCH WHAT HAPPENS

SONNY STITT'S TENOR SOLO

TRANSCRIBED BY
KEITH OXMAN

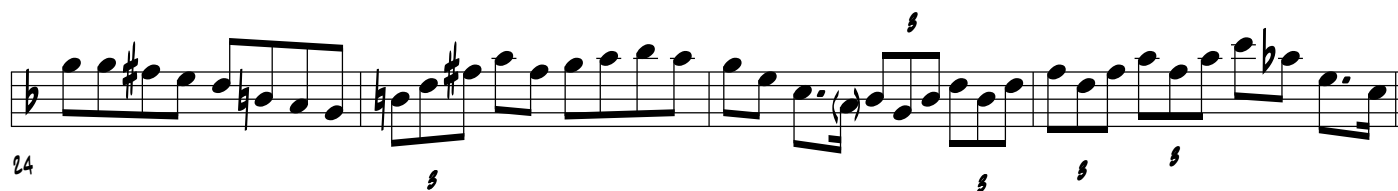
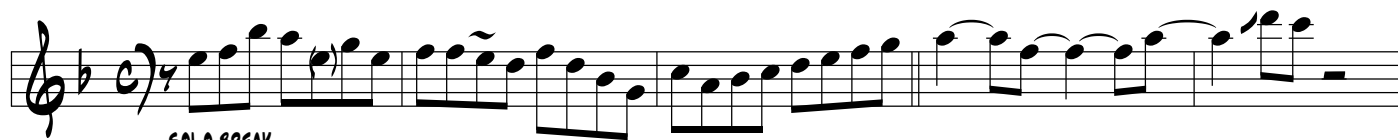

108

CHORD CHANGES

F **G7** **Gm** **C7**

113

F **F#** **G** **F#** **F** **G7**

119

Gm **C7** **F** **F#** **G** **G#** **A**

125

Am **D7** **G** **Gm** **C7**

131

F **G7** **Gm** **C7**

137

F **F#** **E** **F** **F#** **E** **F**

143

TENOR SAX

AFTER YOU'VE GONE

SONNY STITT'S TENOR SOLO

TRANSCRIBED BY

KEITH OXMAN

5

10

16

22

27

33

38

79 

84 

89 

94 

99 

104 

109 

114 

118

122

127

132

137

141

146

151

156

161

164 CADENZA.....

CHORD CHANGES

165

171

177

183

189

195

Bm E7+4 D A7

201

D Am D7

TENOR SAX

SONNY SIDE

SONNY STITT'S TENOR SOLO

TRANSCRIBED BY
KEITH OXMAN

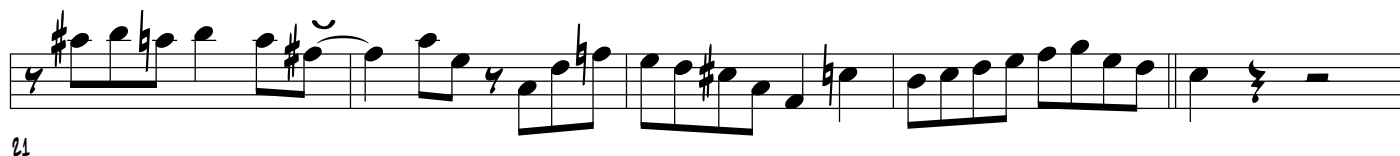
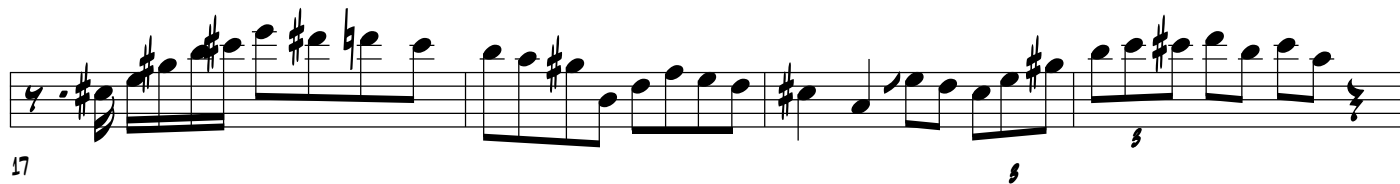

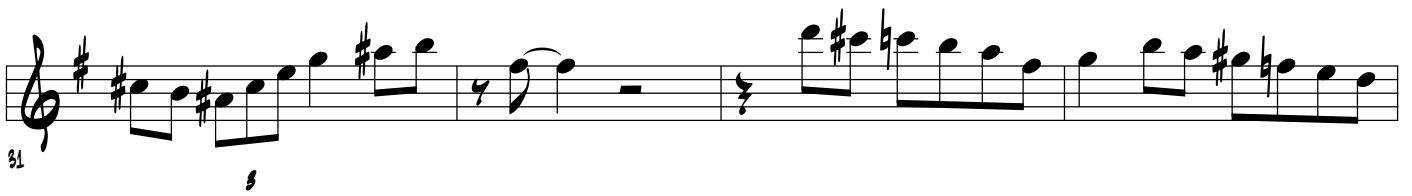
31 

35 

39 

44 

48 

52 

57 

61 

65 *s* *s*

69 *s*

CHORD CHANGES

72

G AM D7 G AM D7 G AM D7

78

Bm E7 C#° F#7+9 Bm E7(b9) AM D7 G

84

F#° B7+9 Em A7 AM D7 G AM D7

90

G AM D7 G AM D7 Bm E7

96

C#° F#7+9 Bm E7(b9) AM D7 G Bm E7(b9) AM D7

102

G AM D7

TENOR SAX

TAKING A CHANCE ON LOVE

SONNY STITT'S TENOR SOLO

TRANSCRIBED BY
KEITH OXMAN

G G#dim AM D7 AM D7 G

5

EM A7 AM7 D7 G G G#dim

10

AM D7 AM D7 G EM A7

15

AM D7 G DM G7 C A7

19

DM G7 C CM F7 Bb

23

CM Eb7 AM Ab7 G G#dim AM D7 AM D7

28

G EM A7 AM D7

32

32

G

3

29 *s*

3

33 *s*

3

36 DELAYED

3

40 *s*

3

44 *s*

3

48 *s*

3

TENOR SAX

AVALON
SONNY STITT'S TENOR SOLO

TRANSCRIBED BY
KEITH OXMAN

LEAD INTO SOLO

6

11

15

19

23

28

36

37

41

46

51

55

59

64

69

CHORD CHANGES

DM

G7

C

(A7)

(DM)
F7

(G7)

70

EM

A7

G7

DM

G7

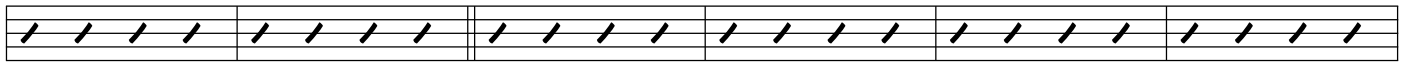

76

C

E ϕ

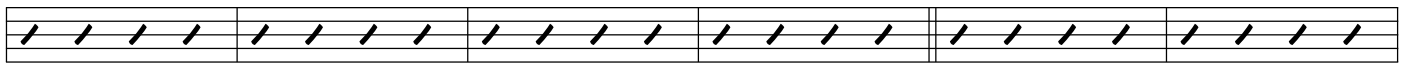

82

A7

A7(b9)

DM

F#M

Bb7

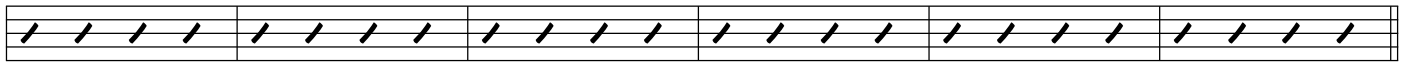

88

C

F7

EM

A7

DM

G7

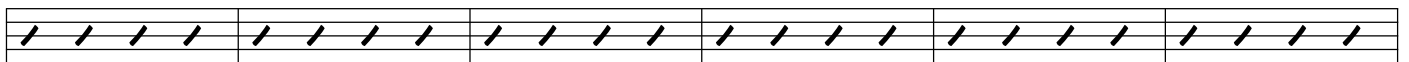

94

C

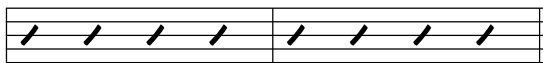

100

TENOR SAX

STRIKE UP THE BAND

SONNY STITT'S TENOR SOLO

TRANSCRIBED BY

KEITH OXMAN

LEAD INTO SOLO

6

11

16

21

26

30

34

39

43

48

52

57

62

67

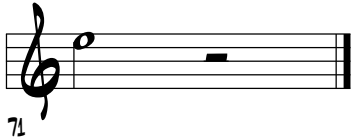
71 

CHORD CHANGES

72 **C⁶** **A⁷⁺⁹** **D^M** **G⁷**

78 **C** **G^M** **C⁷** **F⁶** **D⁷⁺⁹**

84 **G^M** **C⁷** **F** **D^M** **G⁷** **C**

90 **B[∅]** **E⁷⁺⁹** **A^M** **D⁷** **D^M** **G⁷**

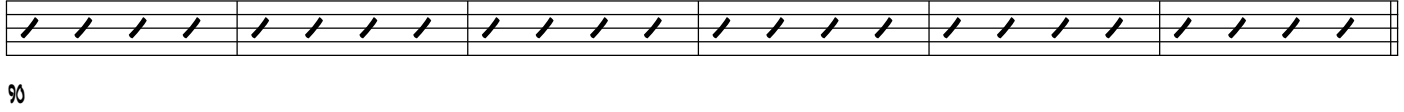

96 **C** **E[∅]** **A⁷⁺⁹** **D^M** **G⁷**

102 **C**

TENOR SAX

I WANT TO BE HAPPY

SONNY STITT'S TENOR SOLO

TRANSCRIBED BY
KEITH OXMAN

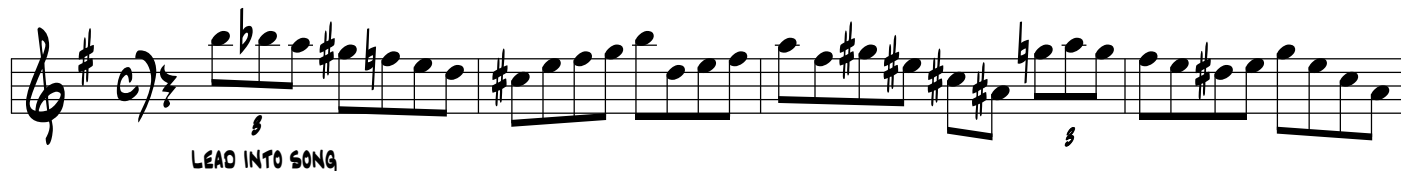

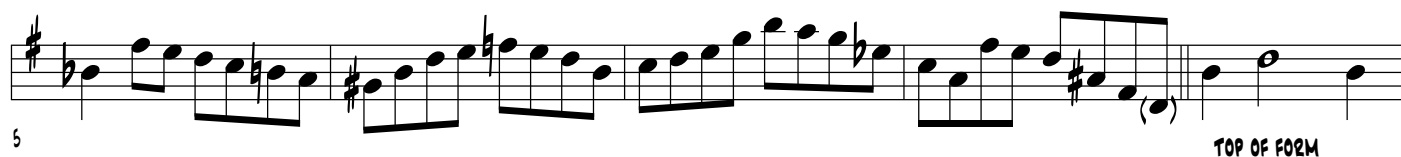

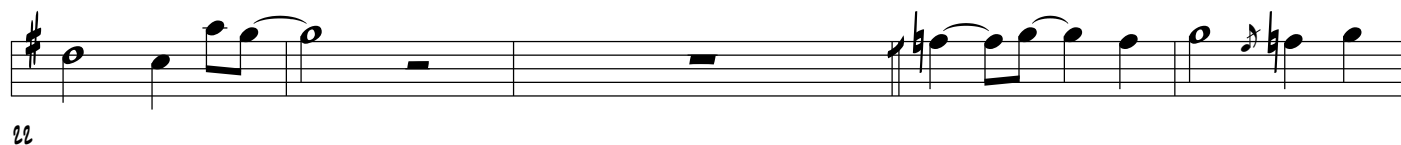

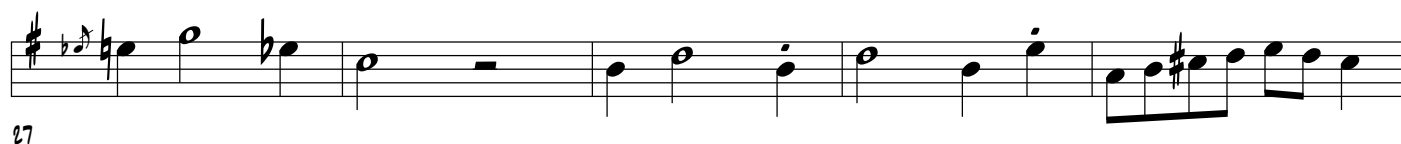

38

42

46

51

55

60

64

69

74 *s*

78 *s*

82 *s*

87

91

96 *s*

101

105

CHORD CHANGES

106

G AM D7 AM D7

112

1 2
G EM AM D7 G Dm G7

118

C F7 Bm E7 AM D7

124

G AM D7 AM D7

130

G

TENOR SAX

FINE AND DANDY

TAKE 1

SONNY STITT'S TENOR SAX SOLO

TRANSCRIBED BY

KEITH OXMAN

5

10

15

19

23

27

TENOR SAX

FINE AND DANDY

TAKE 2

SONNY STITT'S TENOR SOLO

TRANSCRIBED BY

KEITH OXMAN

5

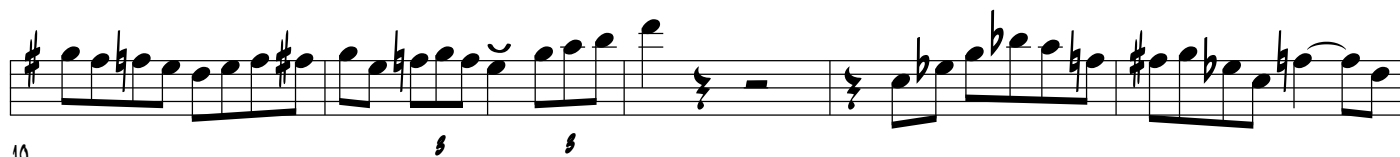

10

15

20

24

28

TENOR SAX

SUNSET

SONNY STITT'S TENOR SOLO

TRANSCRIBED BY

KEITH OXMAN

1

4

6

8

10

12

14

16

18

20

22

23

25

28

30

32 *s*

34 *s* *s* *s*

36 *s* *s* *s*

39 *s* *s* *s*

42 *s* *s* *s* *s*

45 *s*

46 *s* *Rit.*

CADENZA AD LIB
47 *s* *s* *s* *s*

48

5

10

5

50

5

TENOR SAX

THE CHAMP

SONNY STITT'S TENOR SOLO

TRANSCRIBED BY

KEITH OXMAN

BLUES

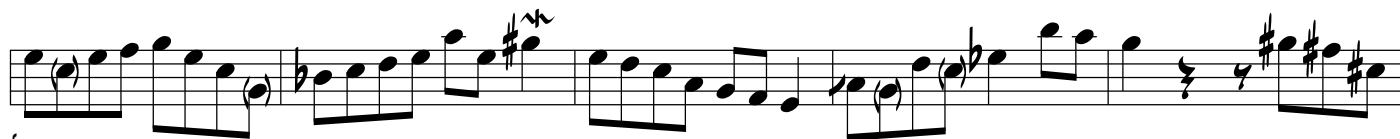

33

37

43

49

54

59

64

69

115

119

124

129

134

140

144

TENOR SAX

12!

SONNY STITT'S TENOR SOLO

TRANSCRIBE BY

KEITH OXMAN

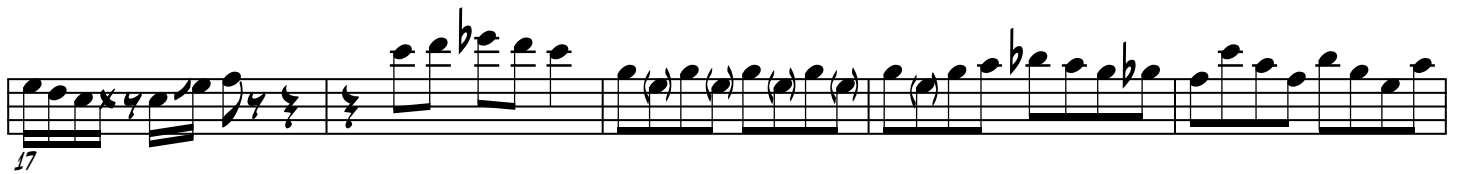

37

42

46

51

55

60

65

70

