

ALTO SAX

UNIT 7

CANNONBALL ADDERLEY'S SOLO FROM THE  
"CAPITOL JAZZ" RELEASE "NANCY WILSON &  
CANNONBALL ADDERLEY"

TRANSCRIBED BY  
CHARLES McNEAL

200 BPM

5

8

12

17

21

24 *s*

52 *GLISSANDO*

54

56 *\*PALM KEY "D"*

59 *GLISSANDO*

62

66

68

71

75

79

82

84

87

90

96

102

Bm

E7

C#m F#7+9

Bm

E7

A7

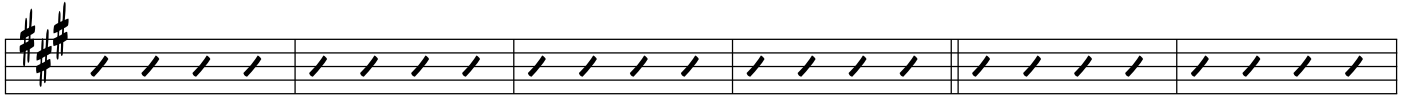

108

D7

A7

F#7+9

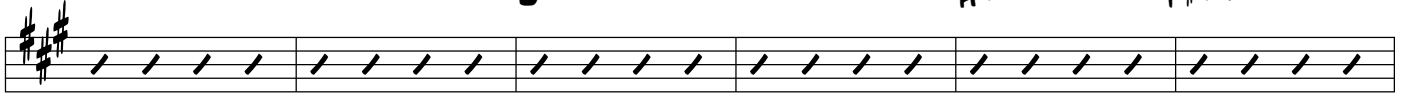

114

F

E7

A7

(Bm E7)

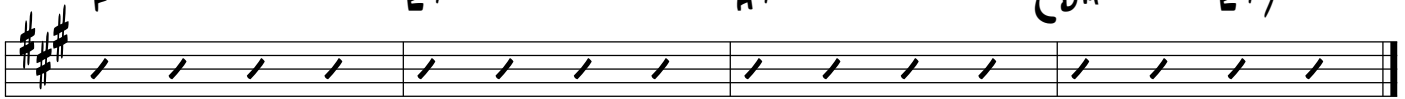

120