

TENOR SAX

THRU TRAFFIC

RALPH BOWEN'S SOLO FROM HIS CD
"KEEP THE CHANGE"

TRANSCRIBED BY
CHARLES MCNEAL

910 BPM

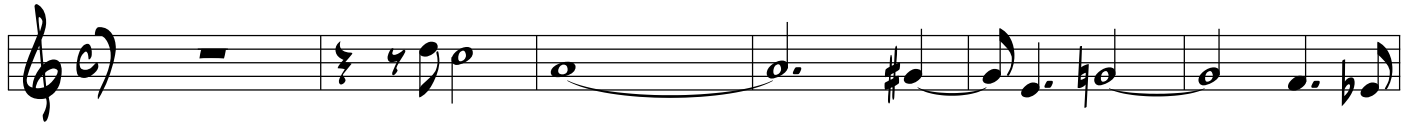

79

83

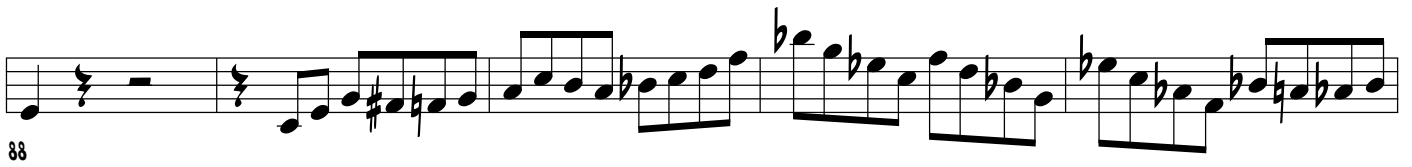

88

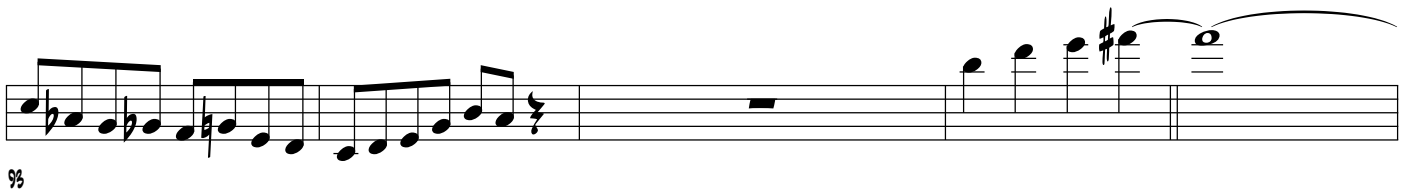

95

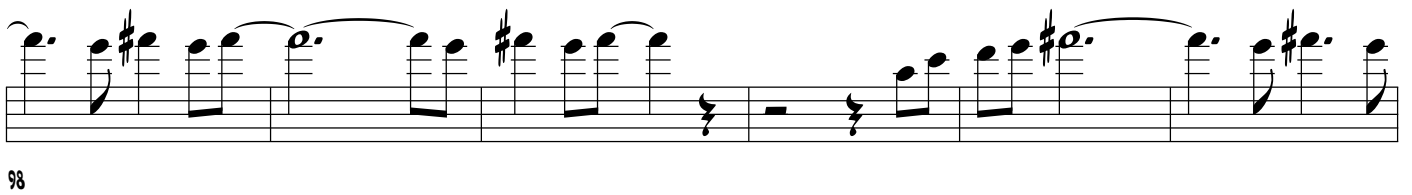

98

104

109

114

155

160

165

CHORD CHANGES

170

Am7

176

Fm7

182

Am7 **Cm7**

188

Fm7 **Am**