Tenor Sax

Some Other Blues

John Coltrane's solo from his recording "Coltrane Jazz"

Transcribed by
Charles McNeal

190 bpm

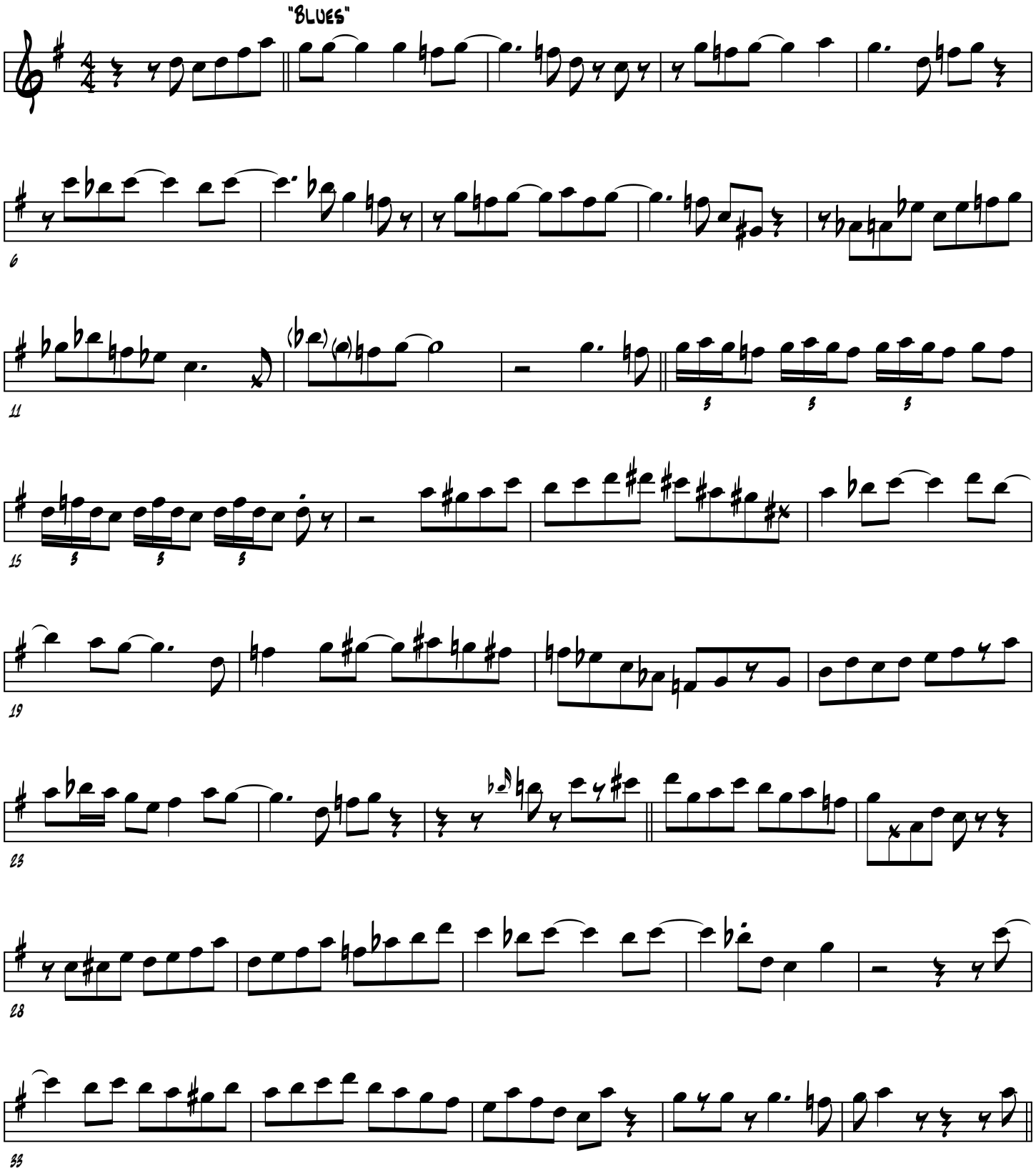

2012

Some Other Blues (cont.)

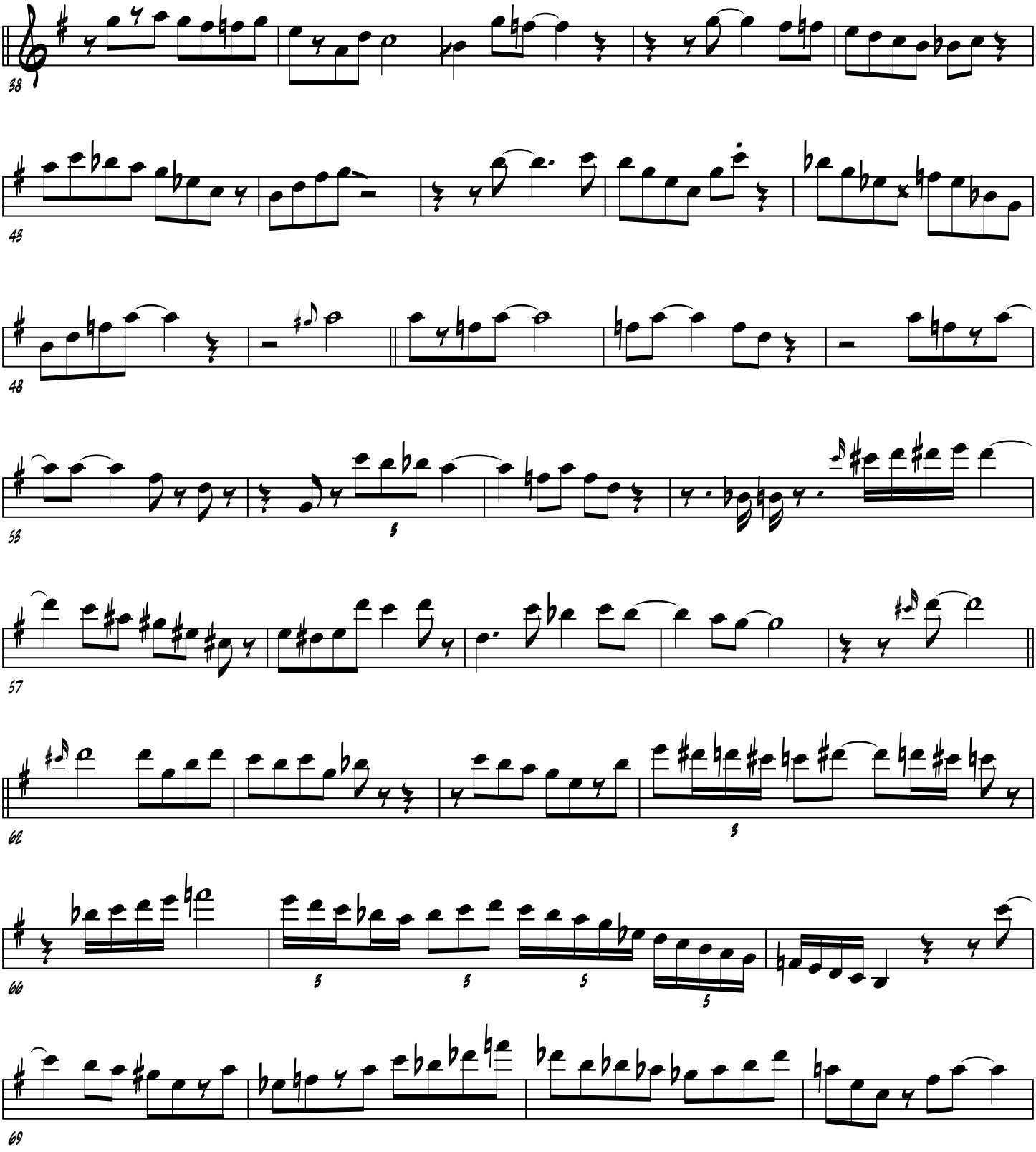

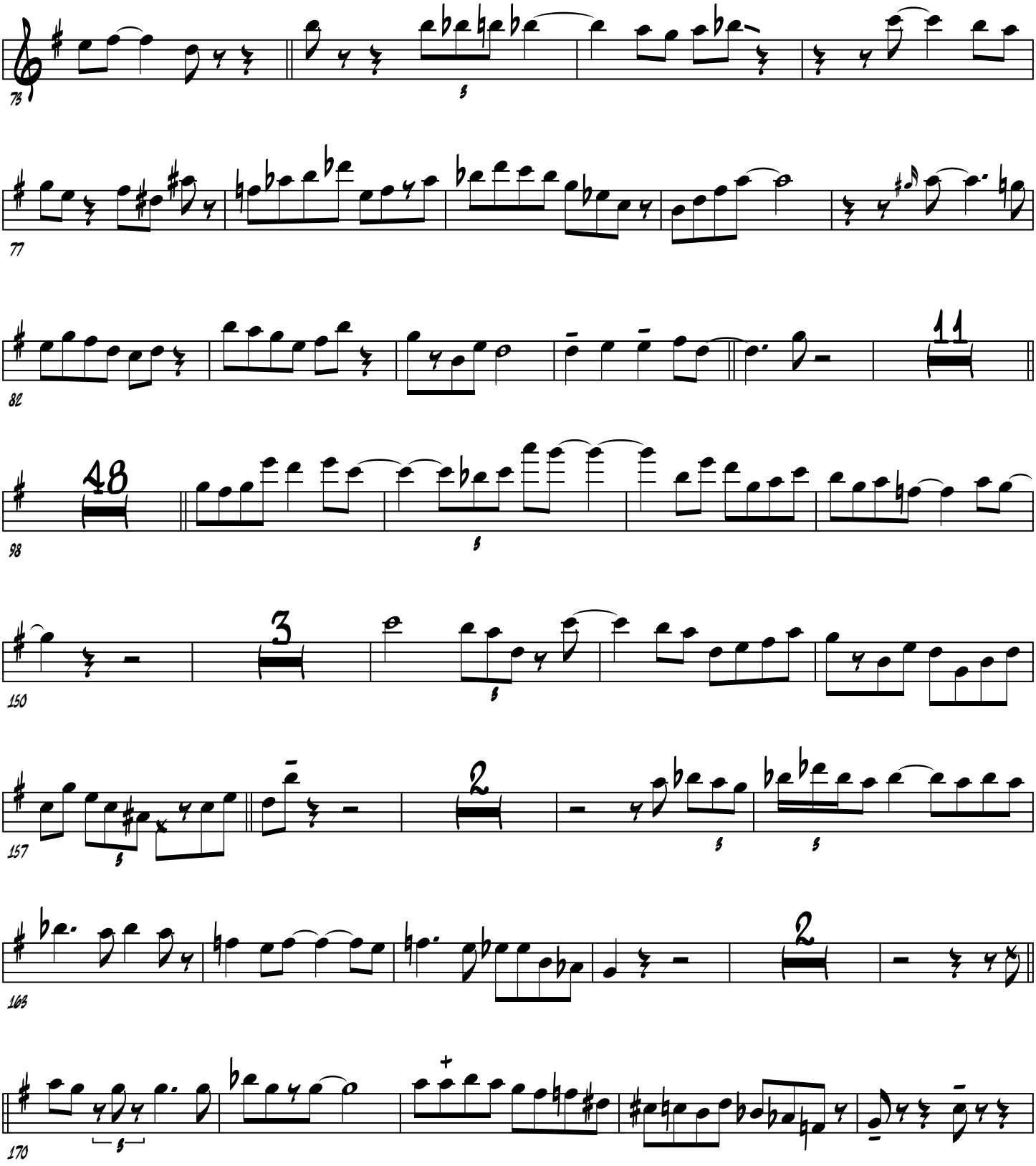
73
77
82
11
48
98
3
150
157
2
163
2
170

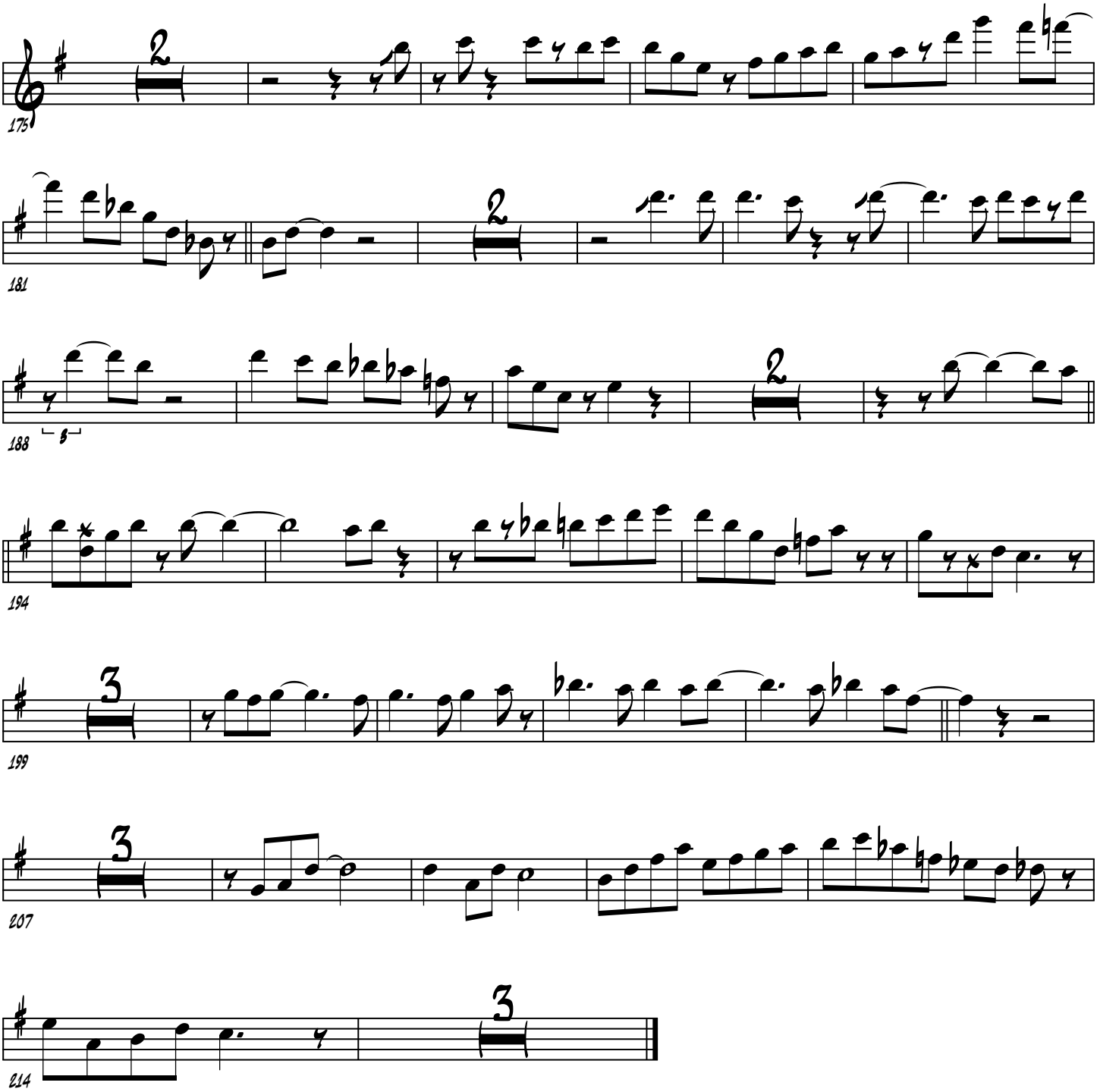
175
181
188
194
199
207
214