Tenor Sax

Our Love Is Here To Stay

Michael Brecker's solo from Aaron Neville's
CD "Nature Boy-The Standards Album"
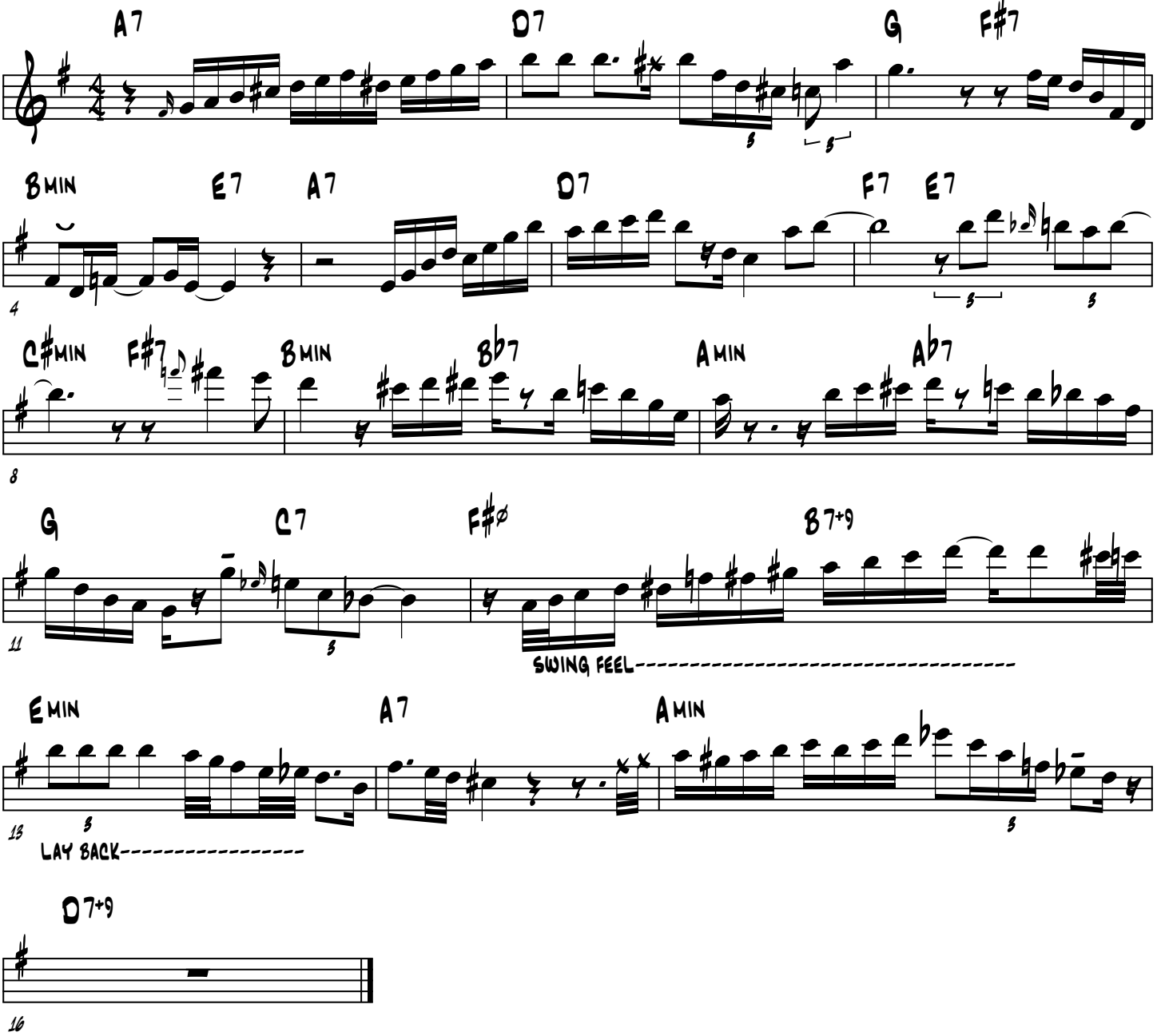
Transcribed by
Charles McNeal