

ALTO SAX

ONE FINGER SNAP

KENNY GARRETT'S SOLO FROM HIS "ALANTIC"
RELEASE "AFRICAN EXCHANGE STUDENT"

TRANSCRIBED BY
CHARLES McNEAL

300 BPM

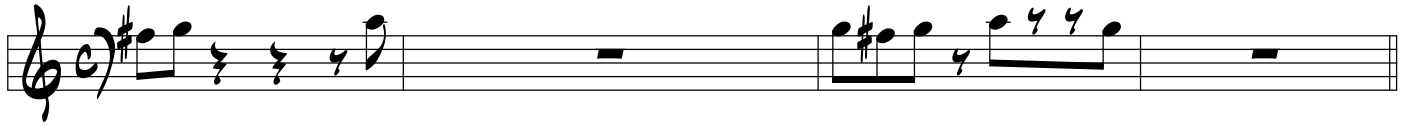

5

9

13

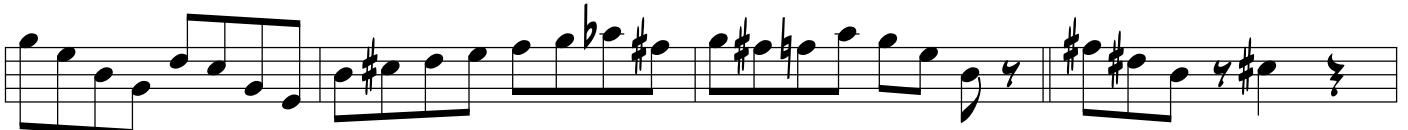

18

22

26

30

34

39

43

47

51

55

59

65

67

71

75

80

84

88

92

97

101

106

110

114

118

122

126

131

135

140

145

150

154

159

164

168

173

178 CRACKED
NOTES

185

187

191

195 CRACKED
NOTES CRACKED
 NOTE

200

204

208

212

216

220

225

230

235

240

CHORD CHANGES

243

A7sus

Gm

249

Gm

Cm

255

Eø

A7+9

Dø

G7+9

C

261

Bø

E7+9