

TENOR SAX

MY SHINING HOUR

RICKEY WOODARD'S SOLO FROM HIS CD "PICTURE THIS"

TRANSCRIBED BY
CHARLES McNEAL

230 BPM

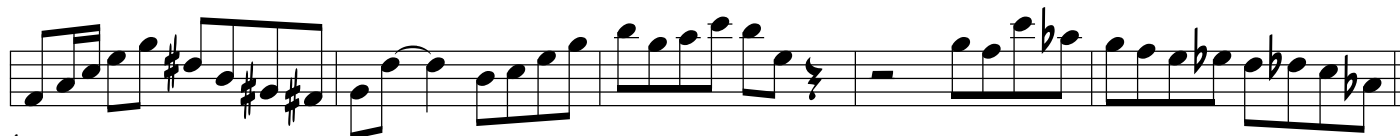

35

39

44

49

55

58

62

67

72

75

79

83

87

91

96

101

150 **15**

169 **11**

184 **11**

CHORD CHANGES

C AM D7 G7 C

199

B ϕ E7+9 AM B ϕ E7+9

205 **AM D7 DM G7 Gm C7**

211 **F Fm Bb7 DM G7**

217 **C DM E ϕ A7+9 DM G7**

223

C

DM

G7

229