

# TENOR SAX

## MOVE

STAN GETZ SOLO FROM HIS CD "STAN GETZ AT STORYVILLE  
VOL. 1 & 2"

TRANSCRIBED BY  
CHARLES McNEAL

310 BPM

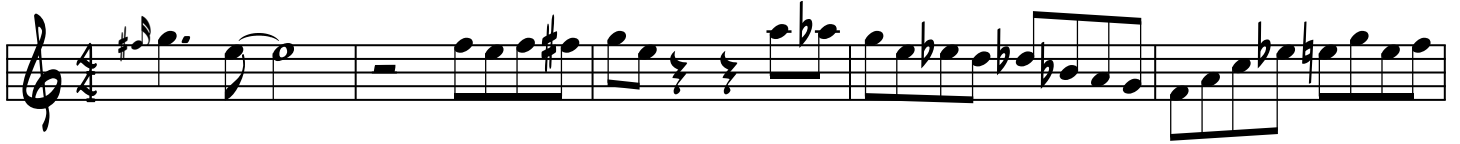

MOVE (CONT.)

40

44

49

54

59

65

70

75

MOVE (CONT.)

120

125

130

134

141

147

151

158

MOVE (CONT.)

166

173

178

185

191

CHORD CHANGES

198

C      F7      C      C#°7      DMIN      G7

204

C    A MIN    D MIN    G7    C    F7    C    C#°7

210

DMIN      G7      C      G MIN      C7

6

F

D

MOVE (CONT.)

G7

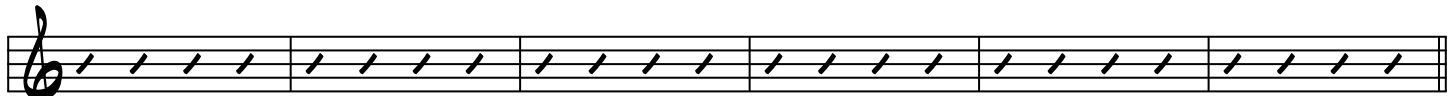

216

C

F7

C

C#7

D MIN

G7

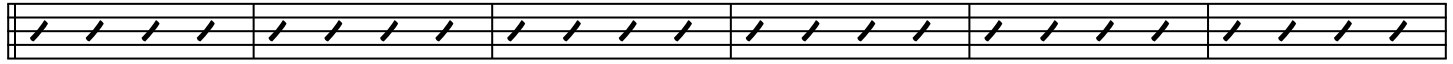

222

C

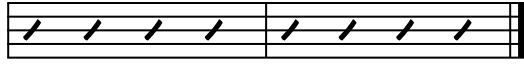

228