

TENOR SAX

MONK'S DREAM

RALPH MOORE'S SOLO FROM HIS "32 JAZZ"
RECORDING "THE COMPLETE LANDMARK RECORDINGS"

TRANSCRIBED BY
CHARLES McNEAL

150 BPM

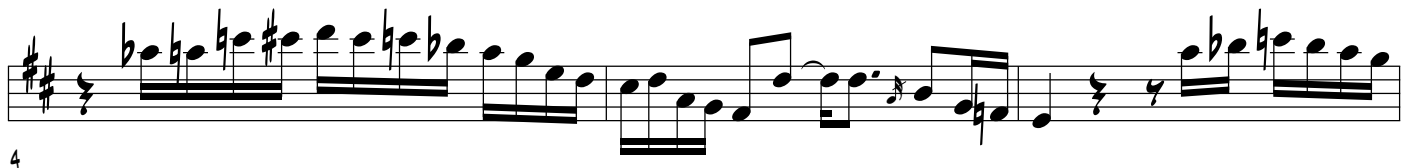
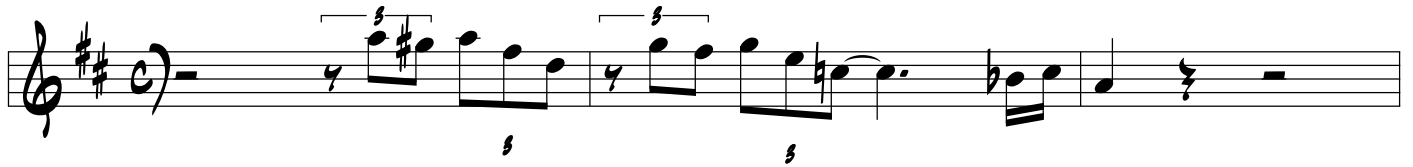

18

21

23

25

29

32

34

37

40

CHANGES

66

D G7 C7(b9) D G7 C7(b9)

70

D G7 F#7/C# C7 B7 Bb7 A7(#11)

74

D7

78

82

D G7 C7(b9) D G7 C7(b9)

86

D G7 F#7/C# C7 B7 Bb7 A7(#11)