

TENOR SAX

JUST FRIENDS

RALPH MOORE'S SOLO FROM THE OSCAR PETERSON
CD "OSCAR PETERSON MEETS ROY HARGROVE AND
RALPH MOORE"

TRANSCRIBED BY
CHARLES MCNEAL

250 BPM

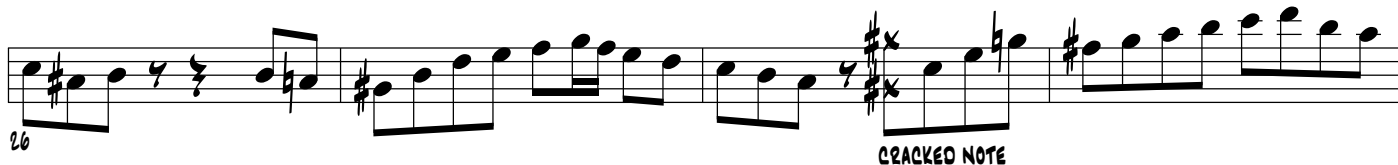
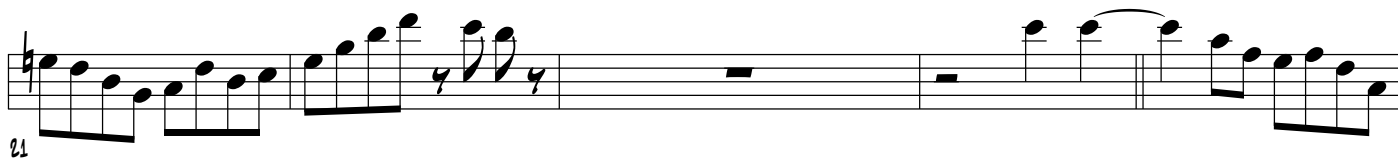

30

35

39

44

49

54

59

64

CHORD CHANGES

66

72

E^bM A^b7 D^M $G7$ B^\emptyset E^{7+9} A^M

78

D^{7+4} D^M $G7$ G^M $C7$ F

84

F^M B^b7 C E^bM A^b7

90

D^M $G7$ B^\emptyset E^{7+9} A^M $D7$ $G7$

96

C G^M $C7$