Soprano Sax

Have You Met Miss Jones

Lucky Thompson's solo from his CD "Lucky in Paris"

Transcribed by
Charles McNeal
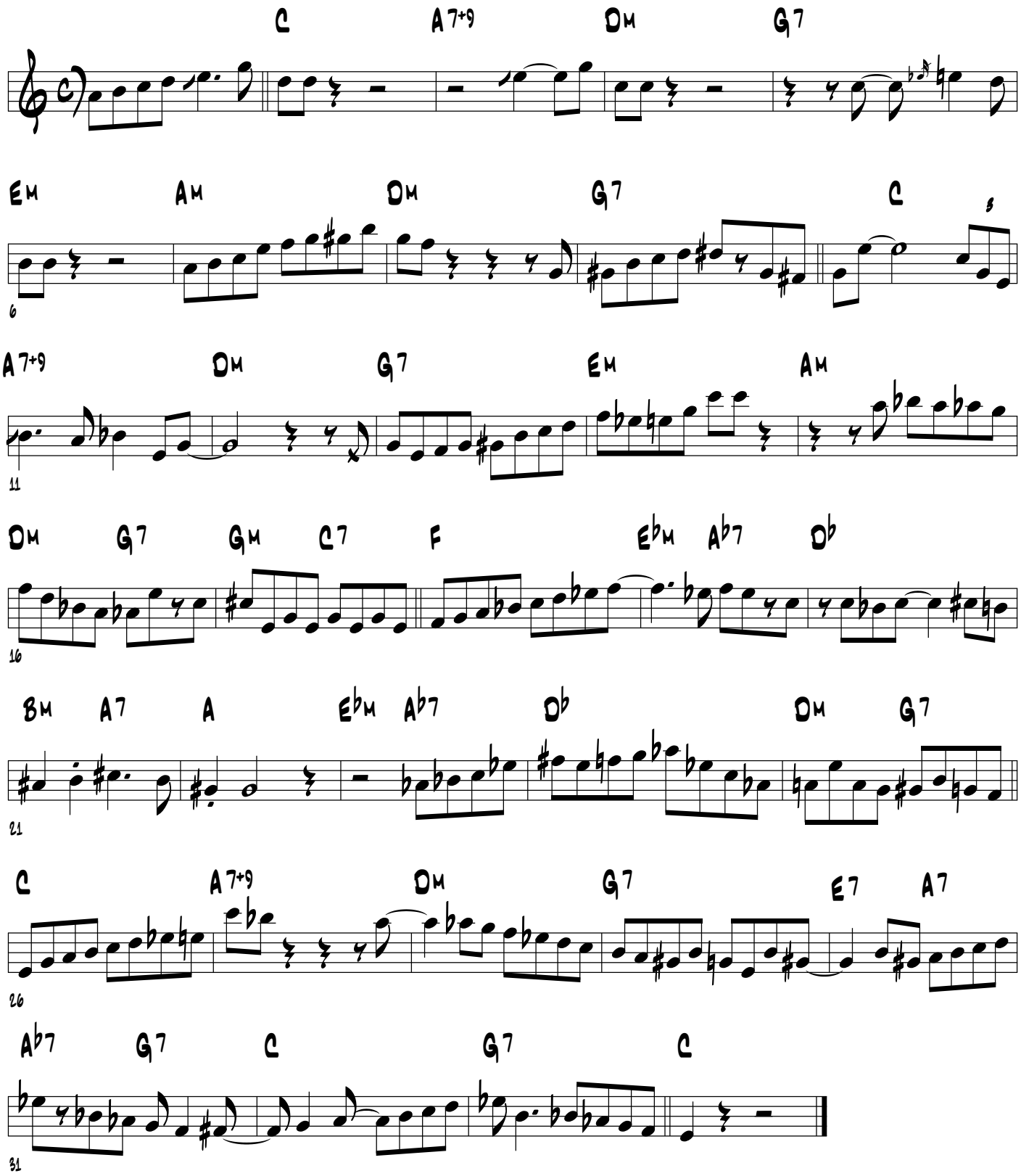
200 BPM