

TENOR SAX

FREIGHT TRANE

JOHN COLTRANE'S SOLO FROM THE 'NEW JAZZ' RELEASE  
"KENNY BURRELL AND JOHN COLTRANE"

TRANSCRIBED BY  
CHARLES MCNEAL

250 BPM

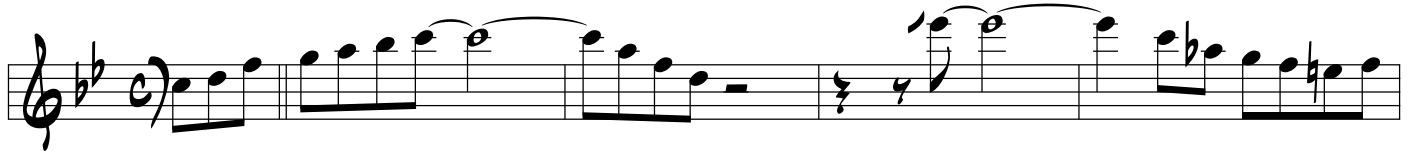

5

9

14

17

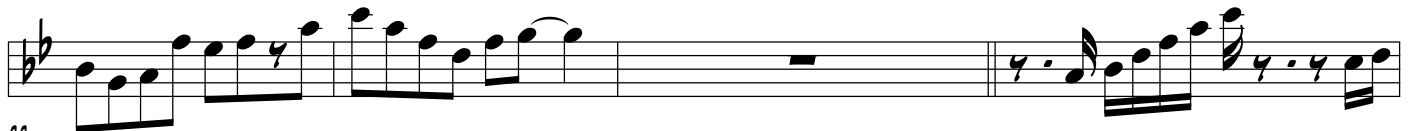

22

26

28

31

35

39

42

47

51

55

59

63

67

71

75

79

83

87

91 

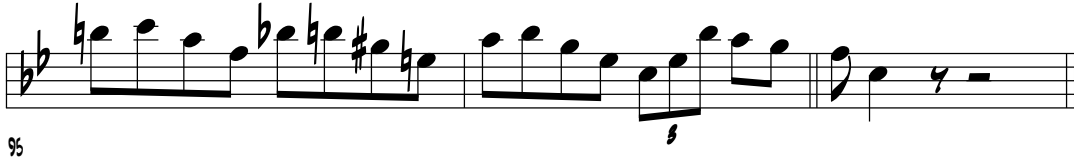
95 

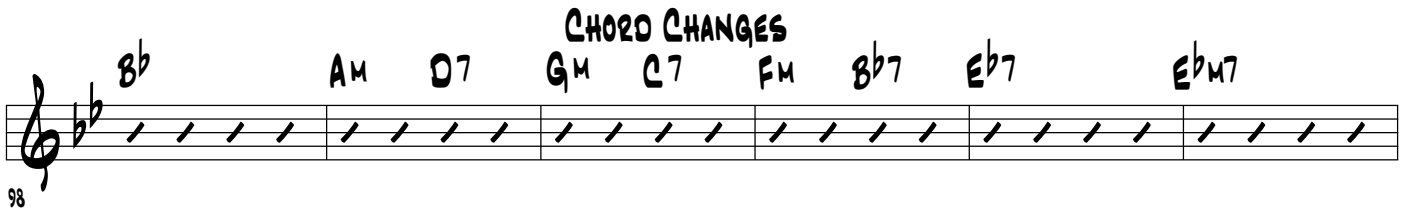
98 **CHORD CHANGES**  

104 