Alto Sax

Doxy

Phil Woods' solo from the release "Americans Swinging in Paris"

190 bpm
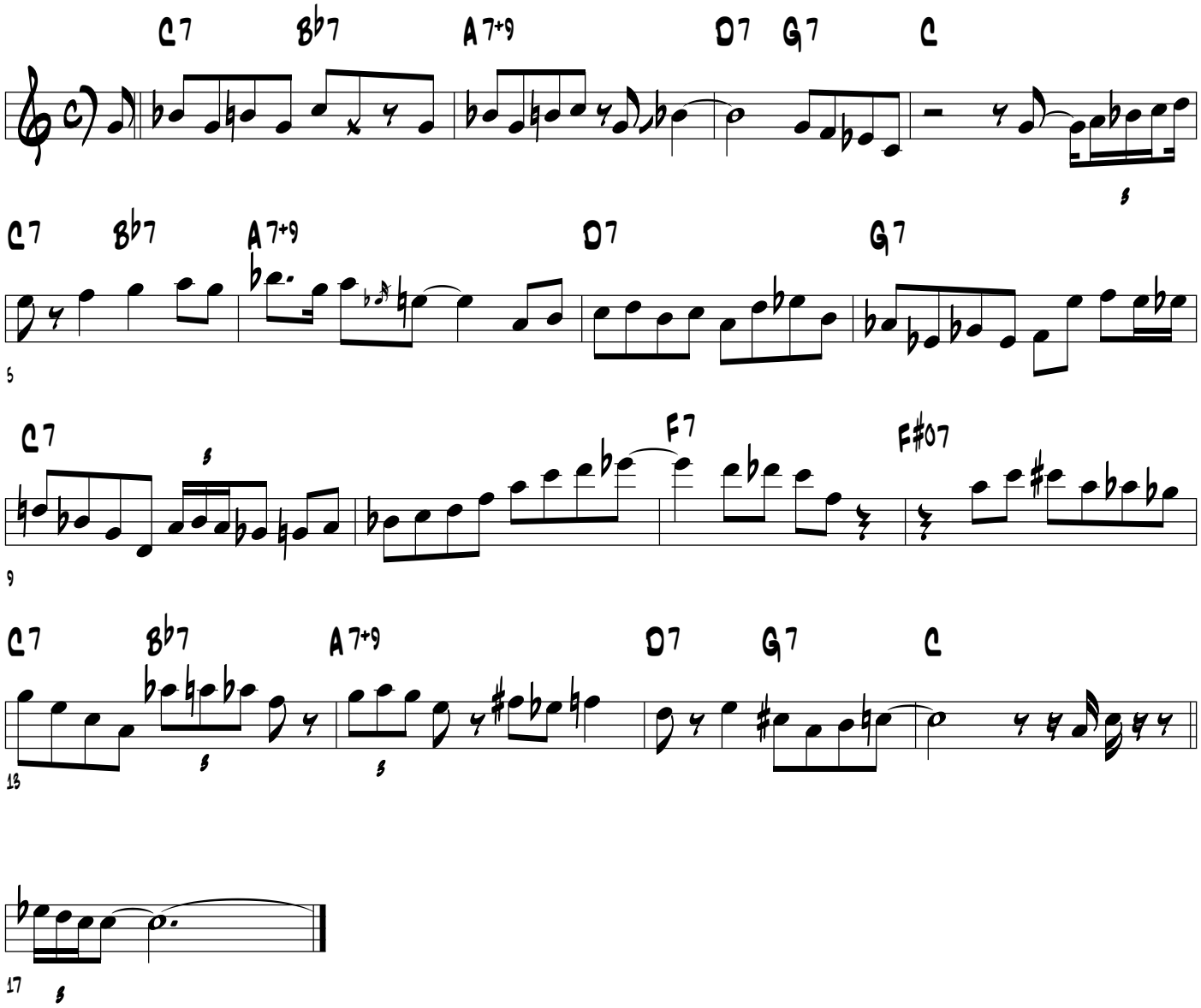
Transcribed by
Charles McNeal