Tenor Sax

Donna Lee

Wardell Gray's solo from his realease "Live In Hollywood

Transcribed by
Charles McNeal

290 bpm

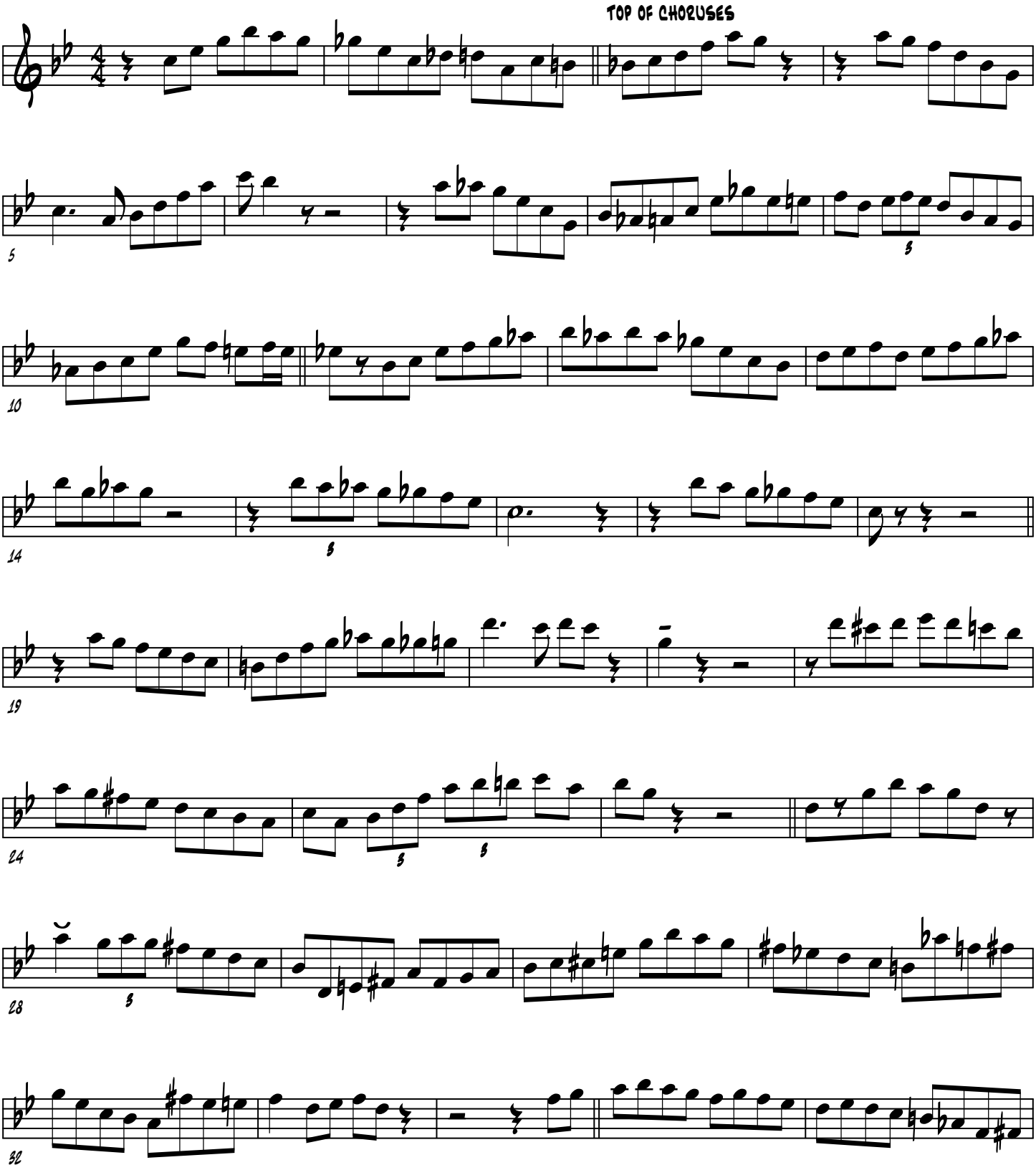

2011

Donna Lee (cont.)

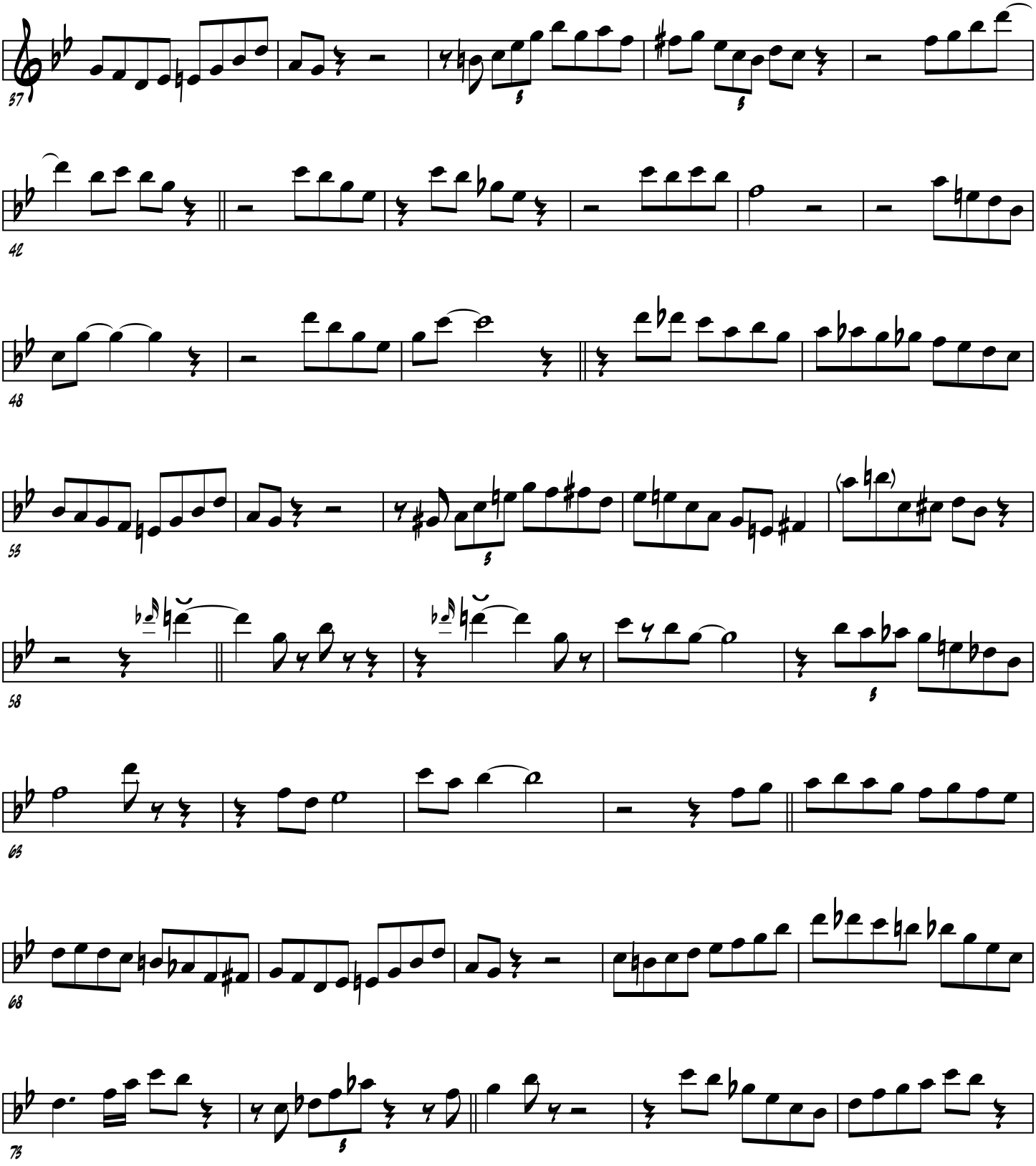

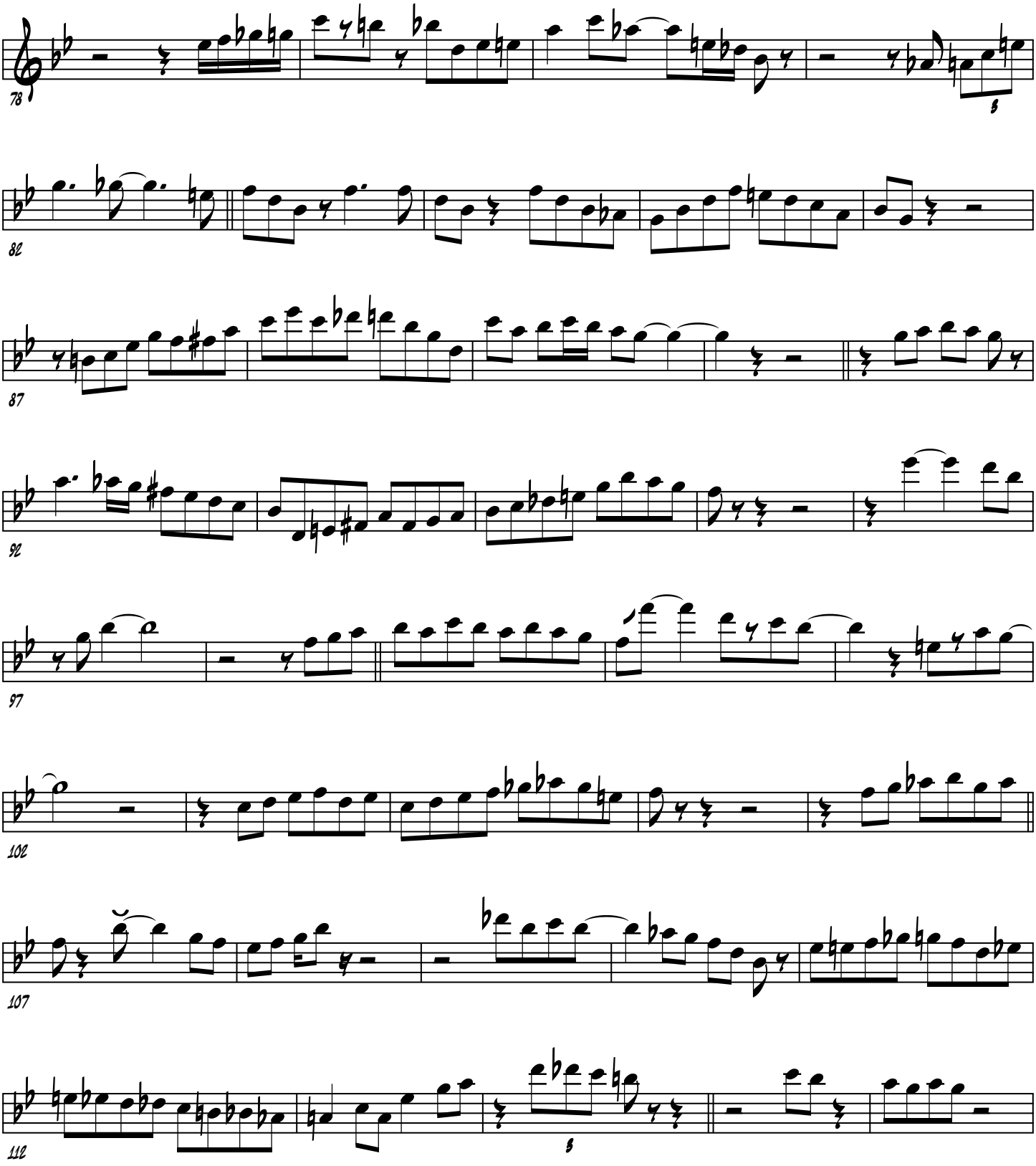
78
82
87
92
97
102
107
112

Donna Lee (cont.)

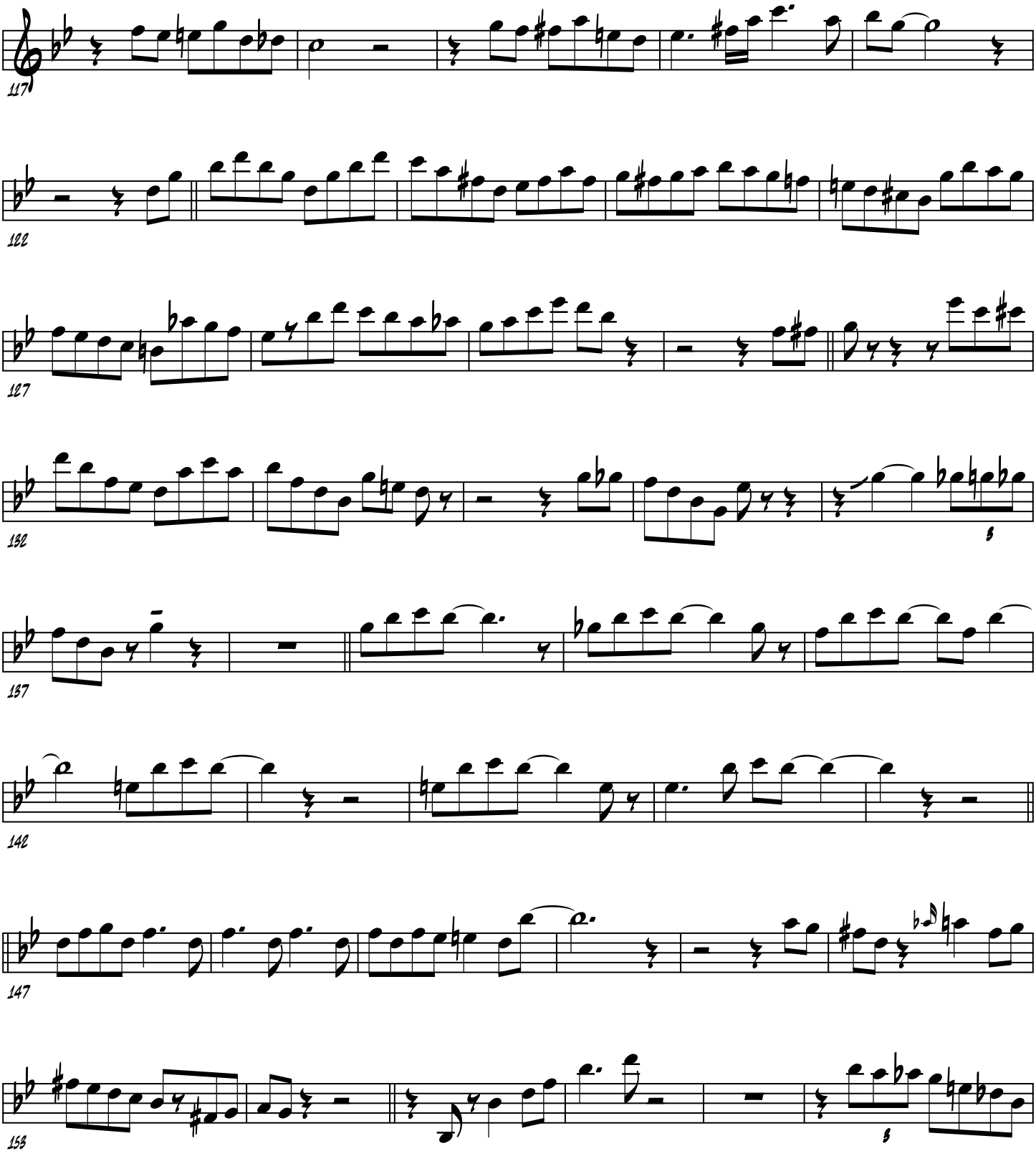

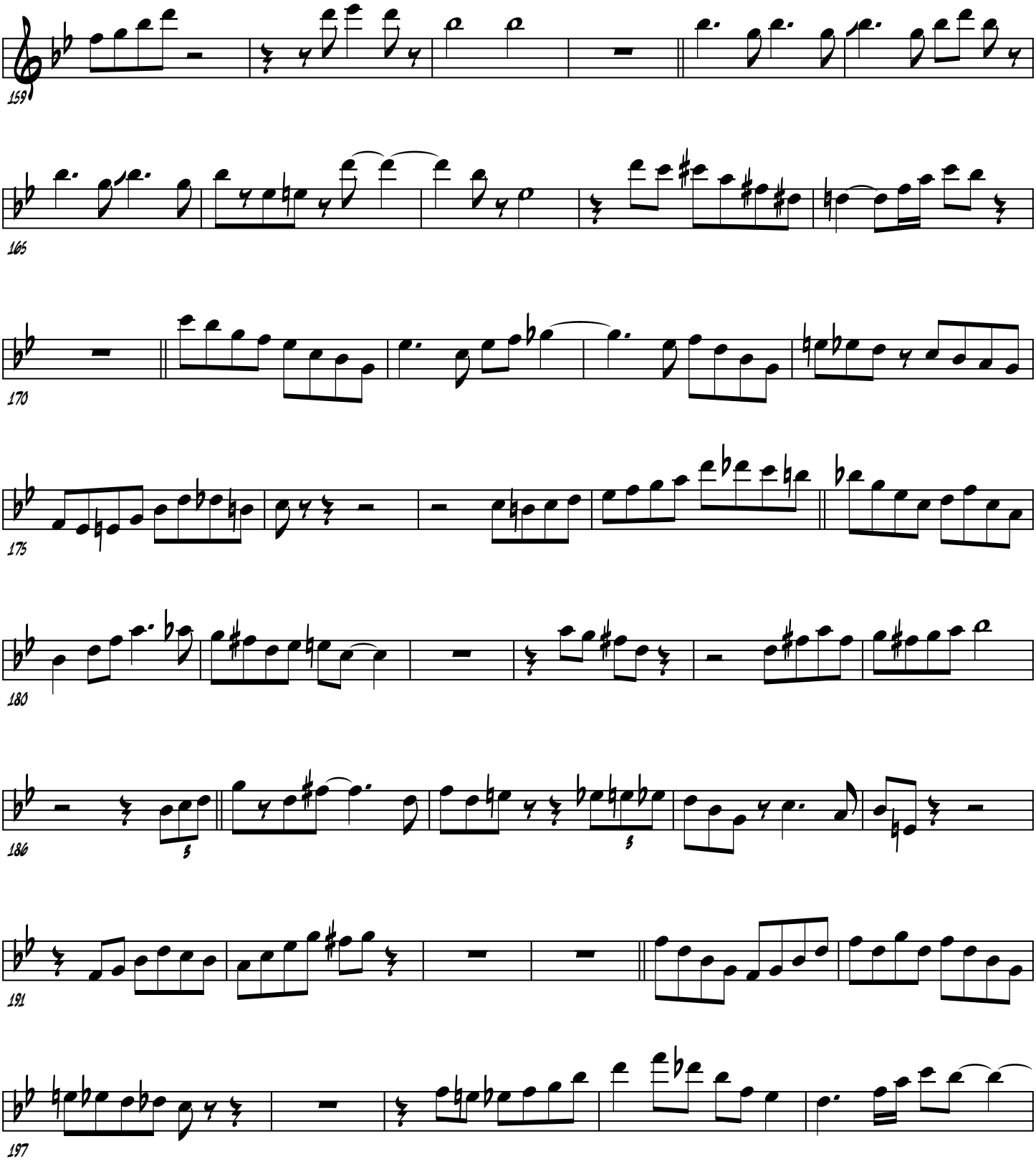
159
165
170
175
180
186
191
197

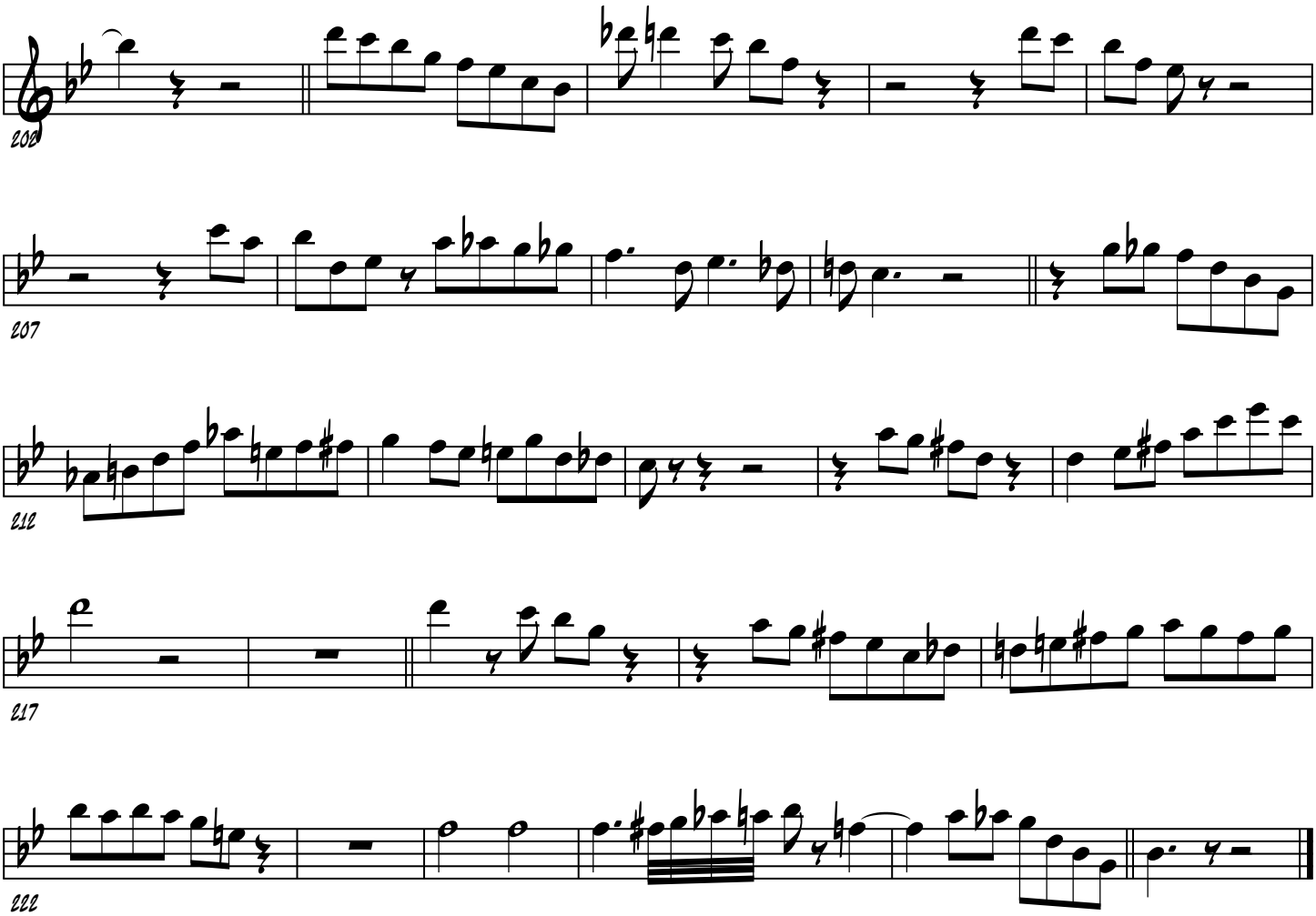

Chord Changes

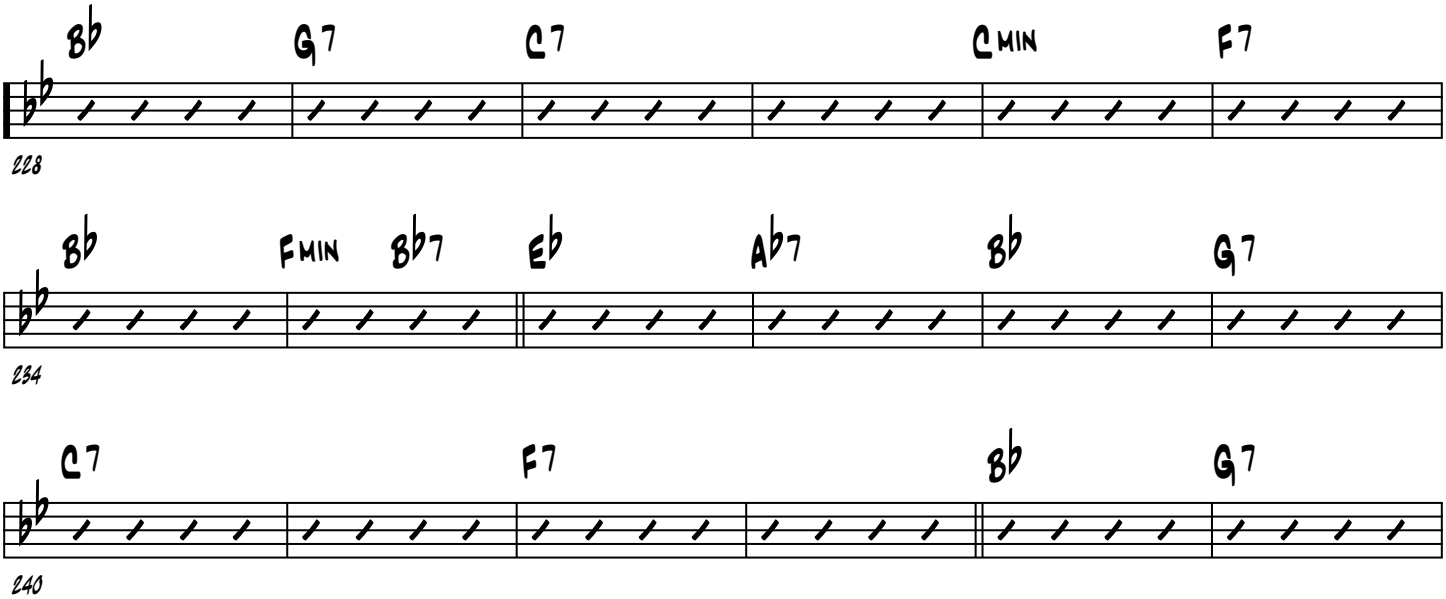

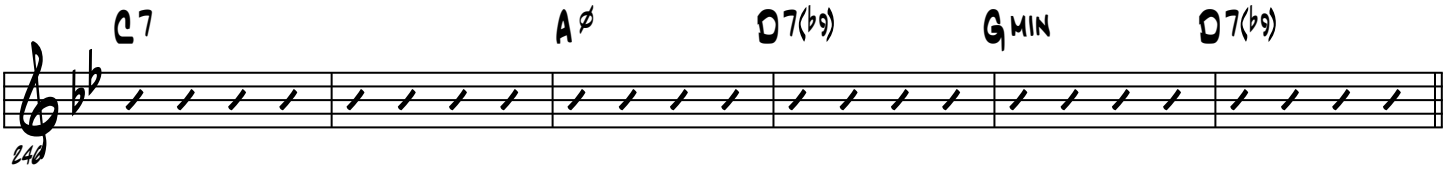
C7
Aø
D7(♭9)
G min
D7(♭9)
240

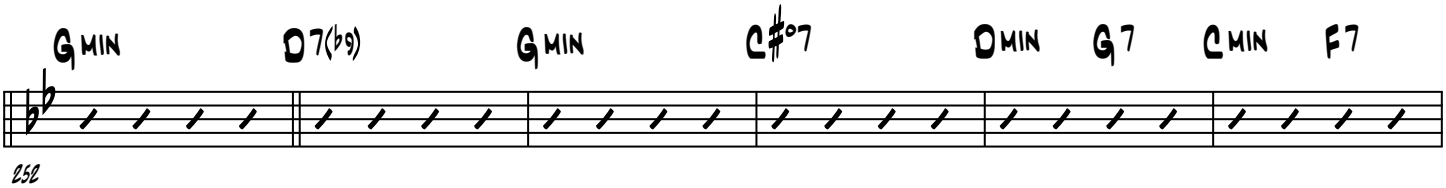
G min
D7(♭9)
G min
C♯°7
D min
G7
C min
F7
252

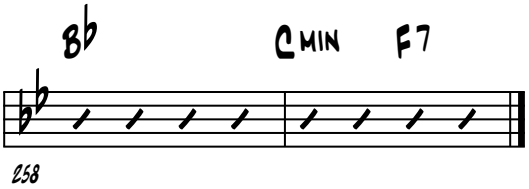
B♭
C min
F7
258