Tenor Sax

Blues Up and Down

Sonny Stitt"s solo from Gene Ammons'
CD "All Star Session with Sonny Stitt"

250 bpm

Transcribed by
Charles McNeal

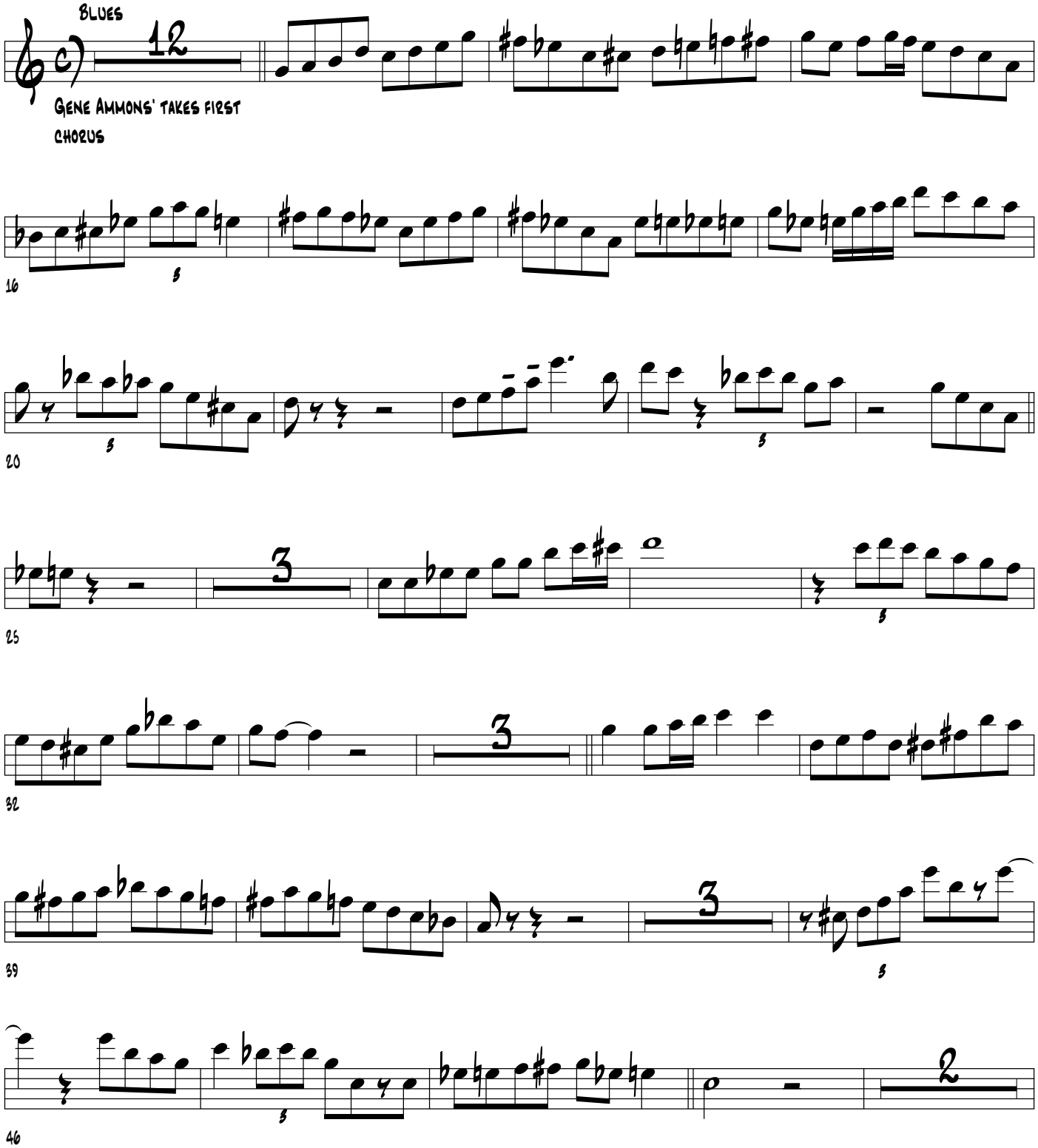

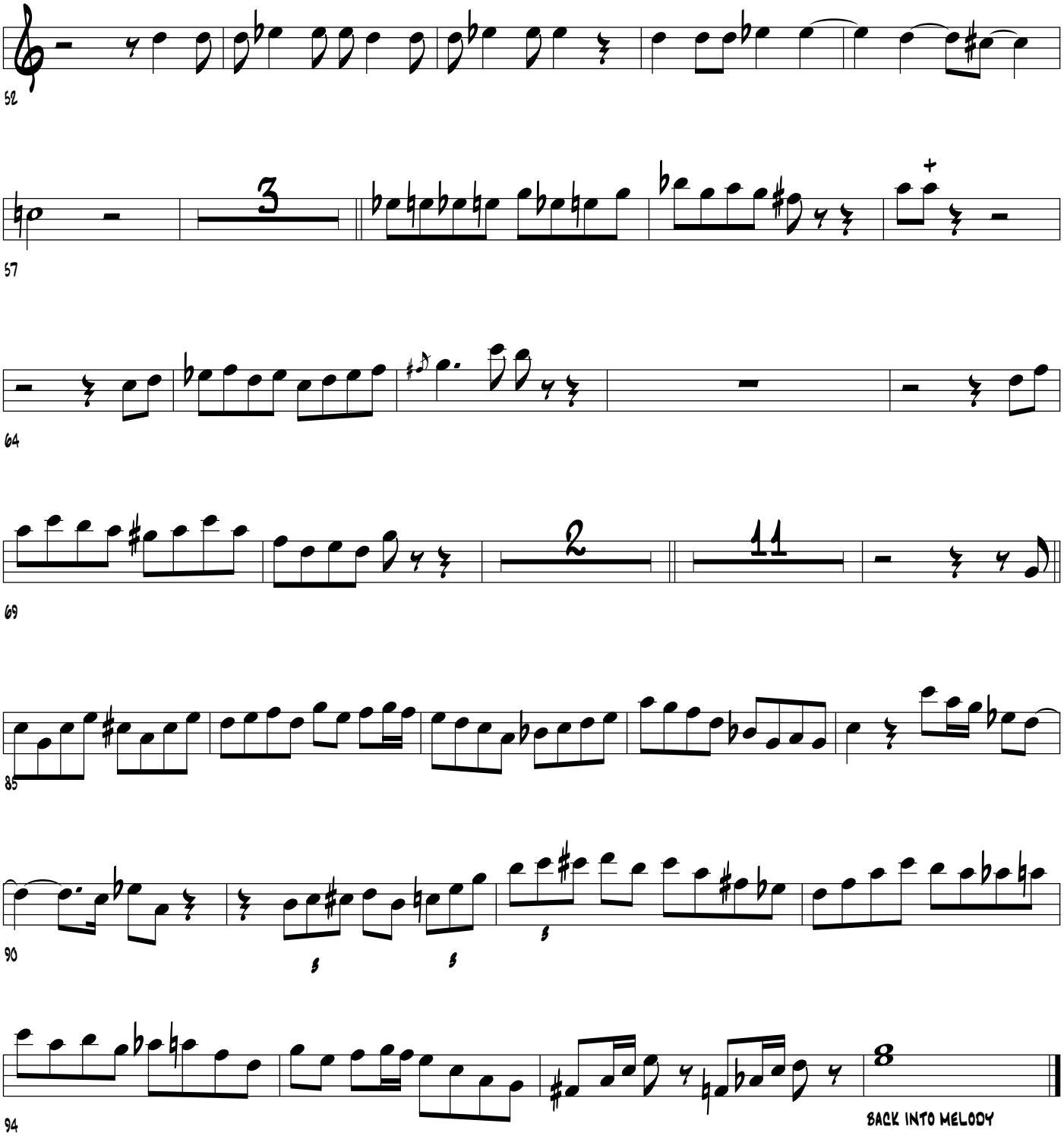
52
57
64
69
85
90
94
BACK INTO MELODY