

TENOR SAX

BLOWIN' FOR DOOTSIE

DEXTER GORDON'S SOLO FROM HIS CD "DEXTER BLOWS HOT AND COOL"

TRANSCRIBED BY
CHARLES McNEAL

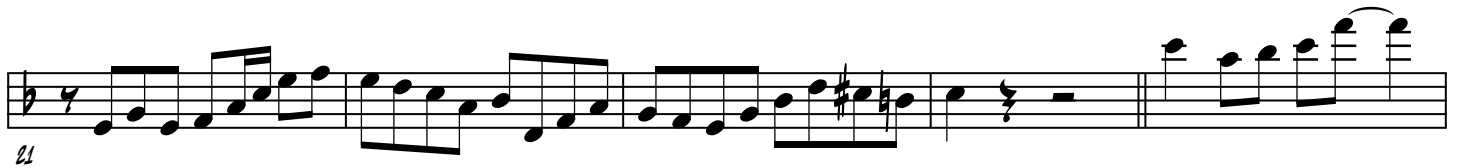

BLOWIN FOR DOOTSIE (CONT.)

41

46

51

56

61

66

71

76

BLOWIN FOR DOOTSIE (CONT.)

80

85

90

95

101

106

111

116

BLOWIN FOR DOOTSIE (CONT.)

121

126

131

137

143

148

153

158

BLOWIN FOR DOOTSIE (CONT.)

163

170

178

185

192

197

204
