

TENOR SAX

ANTHROPOLOGY

DON BYAS' SOLO FROM HIS CD "A NIGHT IN TUNISIA"

TRANSCRIBED BY
CHARLES McNEAL

300 BPM

RHYTHM CHANGES

* PALM KEY "D"

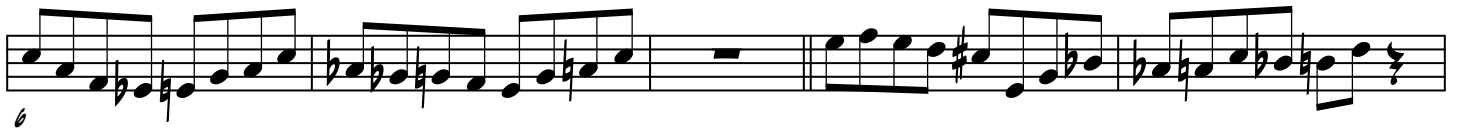

ANTHROPOLOGY (CONT.)

77

82

87

92

96

102

107

111

ANTHROPOLOGY (CONT.)

115

5

119

5

123

5

128

PIANO SOLO

135

5

137

5

141

146

5

ANTHROPOLOGY (CONT.)

151

3

155

159

5

164

PUSHED --

5

4

AND AWKWARD EDIT HAPPENS ON THE RECORDING. WRITTEN WITH 5/4 BAR TO MAKE READING EASIER

169

3

*

LAY BACK ---

174

8

PUSHED ---

187

CRACKED NOTES

192

7

203

207

212

216

221

LAY BACK -----

227

LAY BACK -----

BACK INTO MELODY