

Tenor Sax

A Weaver Of Dream

Emanuele Cisi solo from 2004, Live at Cuneo Jazz Club, Italy (Bootleg)

Transcribed by Charles McNeal

120 bpm (relaxed feel through out)

Chord changes: F, E_m7^{b5}, A7^{b9}, D_m7, C_m, F7, B_b, E_b7, A_m, D7₃, G7, G_m, C7, F, E_m7^{b5}, A7^{b9}, D_m, C_m, F7, B_b, E_b7, A_m 7, A_b_m, D_b7, G_m, C7, F, G_m, C7. Chord changes continue

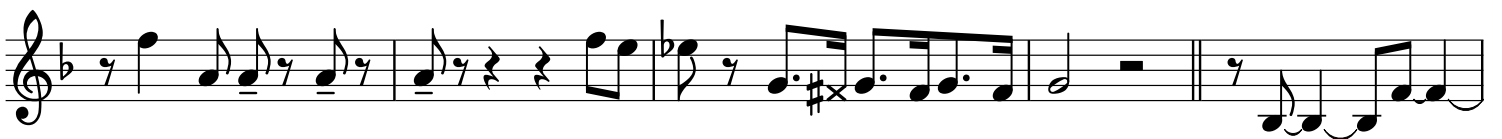
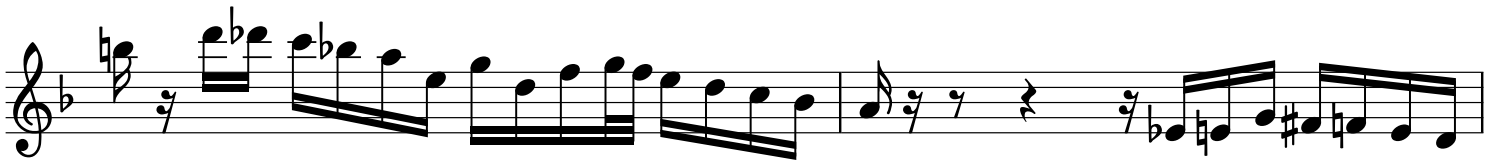
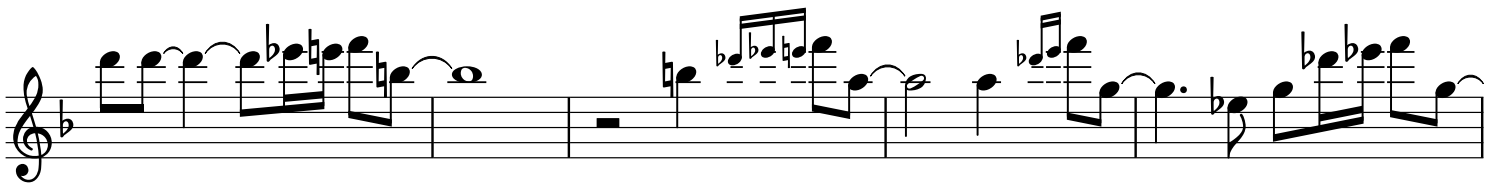

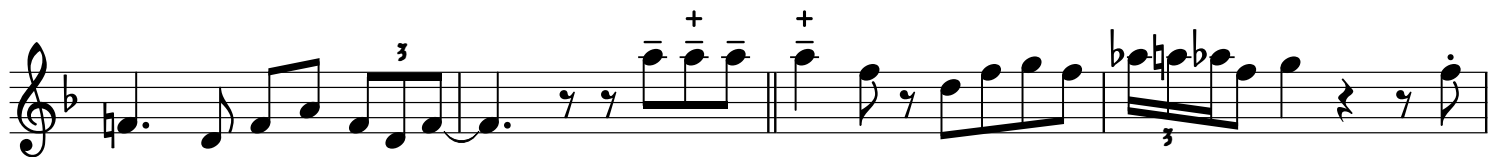
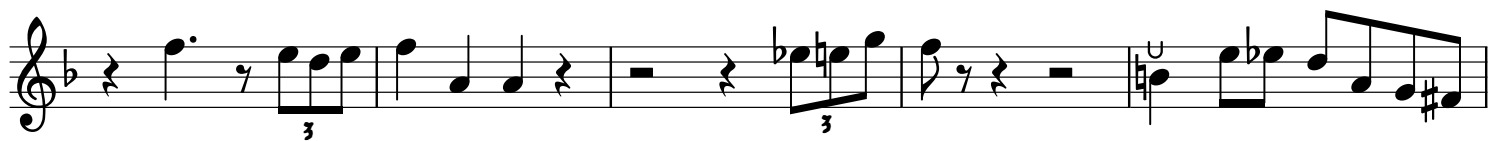
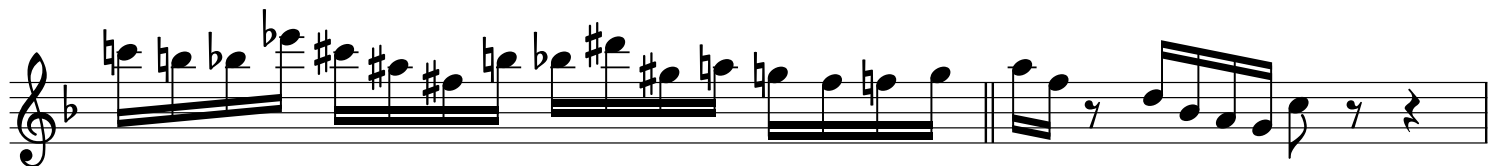
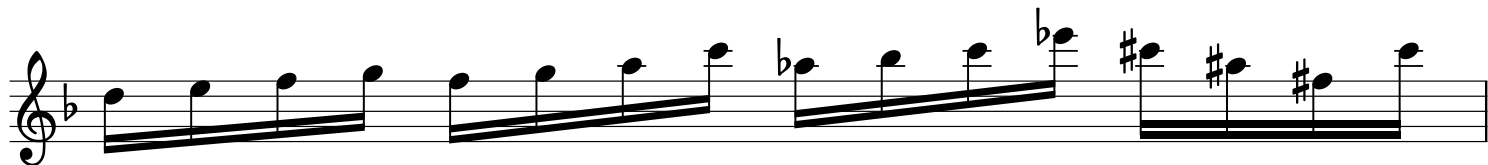
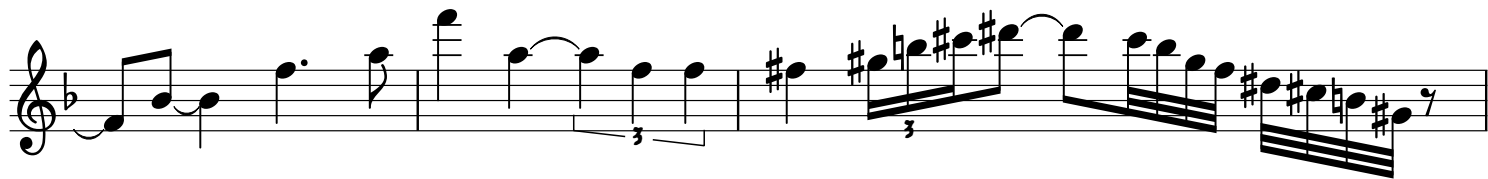

